JULY 12, 1958

The Blood-Horse

A WEEKLY MAGAZINE DEVOTED TO THE TURF

In This Issue

Sires of 2yo Winners;
Tour in Virginia

INTENTIONALLY Undefeated Tyro Winner.

LEXINGTON, KENTUCKY, VOL. LXXVI, NO. 2
Entered as second-class matter at the post office at Lexington, Ky.

20 Cents a Copy
$7.00 A YEAR

***AMBIORIX**
B., 1946, by Tourbillon—Lavendula, by Pharos

Colts: 166, 169, 200, 203,
Fillies: 134, 191, 239, 265.

In just the last two years (1957-19

★ Led the American Sire List for Both Years

★ Sired 45 Stakes Winners in America

★ Sired Six Year-End Champions

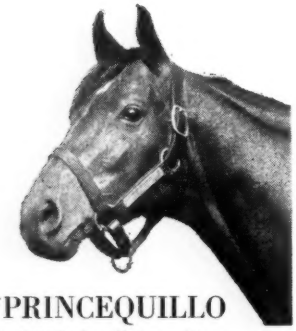

***PRINCEQUILLO**
B., 1940, by Prince Rose—*Cosquilla, by Papyrus.

Colts: 92, 159, 295.
Fillies: 223, 229.

SOME CHANCE
Ch., 1939, by Chance Play—Some Pomp, by Pompey

Filly: 13.

TO MARKET
Ch., 1948, by Market Wise—Pretty Does, by Johnstown.

Colts: 25, 130.
Filly: 332.

***TULYAR**
Br., 1949, by Tehran—Neocracy, by Nearco.

Fillies: 41. 101. 110, 271.

RK STAR
1950, by *Royal Gem II—
e, by *Bull Dog

: 19, 143, 249, 275.
s: 7, 129, 148, 226.

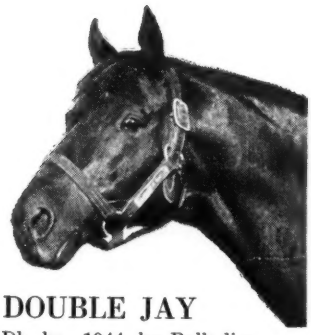

DOUBLE JAY
Dk. br., 1944, by Balladier—
Broomshot, by Whisk Broom II

Colts: 126, 183, 240, 288.
Fillies: 125, 201, 263, 328.

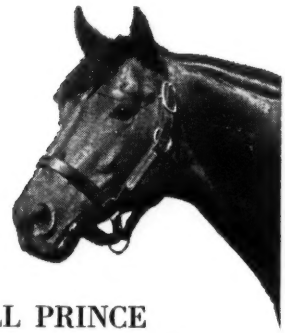

HILL PRINCE
B., 1947, by *Princequillo—
Hildene, by Bubbling Over.

Colts: 111, 144, 171, 280, 365, 377.
Fillies: 184, 374.

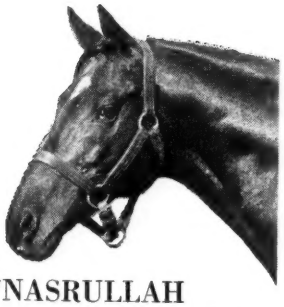

***NASRULLAH**
B., 1940, by Nearco—Mumtaz
Begum, by *Blenheim II.

Colts: 154, 160, 172, 182.
Filly: 194.

9) Claiborne sires have—

★ Had Two Horses Pass the $1,000,000 Mark

★ Had 14 Winners Pass $100,000 in Earnings

★ All Ranked Among Leading Sires
(Sires with horses to race both years)

TURN-TO
, 1951, by *Royal Charger—
ource Sucree, by Admiral
ake.

lts: 21, 165, 189, 245.
illies: 86, 117, 151.

the best buys at Keeneland
are yearlings
by these Claiborne sires
. . . naturally

For over a half a century
. . . a great record reflects its experience

Claiborne FARM
A. B. Hancock, Jr., Paris, Ky., Phone 393

Royal Note

. . . Not only did he beat Nashua —but gave him 3 lbs. too!

Two undefeated colts met in the Cherry Hill Stakes, Royal Note at 122 lbs. and Nashua at 119 — Royal Note won.

Royal Note's first crop of yearlings go to the yearling sales rings this year. In a brief career Royal Note demonstrated he was brilliant. He won his first six starts on six different tracks in five different states including the Lafayette (ETR), Bashford Manor (slow track), Cherry Hill (beating Nashua in :58⅗), Dover (⅕ off record time), Arlington Futurity (in third fastest time), etc.

Royal Note is a son of Spy Song from the fabulously successful Balladier male line. Royal Note is one of the very few sires in the stud book from a mare which has produced four stakes winners.

Royal Note's first crop of yearlings will be sold this year—

—AT KEENELAND

142—B. c.—Dogs Up (winner $30,005, dam of winner Questepama). Property of A. B. Karsner.

181—Gr. f.—Beadah (winner out of winning half-sister to $100,000 stakes winner Royal Blood). Property of Ira Drymon.

289—Ch. f.—Book Guide (dam of stakes winner Errard's Guide, three other winners). Property of Hurstland Farm.

314—B. c.—More Cheers (winner 10 races, half-sister to stakes placed Sickle's Flight). Property of Don R. Hardesty.

316—Br. c.—Recompense (dam five winners, sister to stakes winner SAFE REWARD). Property of Cave Spring Farm.

322—B. f.—Ultra (from 5 foals dam of 5 winners including stakes placed My Carrie). Property Quincy Farm.

353—Dk. b. c.—Morning Lark (dam of stakes placed Alate, sister to Blue Delight, dam Real Delight, Bubbley, All Blue, Princess Turia, Kentucky Pride, etc.). Property of Hiddenaway Farm.

370—Ch. f. Vienna Waltz (winning dam of stakes winner JA JA, three other winners). Property of T. O. Campbell.

372—Ch. f.—Why Be Busy (winner, out of winning half-sister to stakes winners BUSANDA and AUDITING which were out of a daughter of *La Troienne). Property of J. C. Metz.

—AT SARATOGA

Bay filly—Reddy Teddy (winner out of good producing sister to stakes winner Black Lashes, dam of WISCONSIN BOY, ROMANETTE, etc.) Property of W. B. Robinson.

Property of Tilford L. Wilson and Carl T. Houston

J. C. METZ

MARE'S REST FARM

Shannon Run Road, Route 4, Versailles, Ky. **Phone LEXINGTON 4-5880**

Produce of the Dams of These Yearlings Have Won $764,098!!!

All Out of Stakes-Winning
or Stakes-Producing Mares

Hip 384—B. f., SPY SONG–FAIRY DANCER, by BLENHEIM

This filly is out of a 100 per cent producer whose produce have won $161,222 and is a half-sister to **Sleeping Tiger** (Ohio Endurance, also new track record at Fair Grounds), **Brian Boru** ($53,407, 2nd Hyde Park S.), **'Twas Luck** ($36,840), **Sleepers Jinx** (placed Hollywood Lassie S.) and 3 other winners. Stakes-placed second dam produced stakes winners **Madigama** and **Gay Spark**, stakes-placed **Our Guest, Winged Hoofs**, etc., the stakes producers **Tenacity, Little Shock, LaConga**, etc. Third dam produced **SW Bushwhacker, SW Masked Ball**, etc.

Hip 385—Ch. f., WAR RELIC–FLAREWAY, by AIRFLAME

This filly is a half-sister to **SW Dydamic**, stakes-placed **Dynastic** ($29,125), the winner **Flaretown** (10 wins, $20,215) and 2 other winners. **Flareway's** produce has won $69,027. Second dam produced 6 winners, including **SW Dolly Val** (21 wins, $49,380, and stakes-class producer), stakes-placed **Wayriel** (22 wins, $21,110), etc. Third dam was winner and produced the winner **Candid** (dam of SW His Brother and 2 other good winners), **Marcabala**, etc.

Hip 354—B. c., CRAFTY ADMIRAL–MYFIRSTODAY, by TIGER

This colt is a half-brother to **SW Delamar** (new 5-furlong track record in winning Debutante Stakes, :58⅖, Joliet S., Miss Chicago S.), **Bill Boy** ($23,460), etc. Produce of **Myfirstday** has won $63,847. Second dam produced the top stakes winner **Thorson** (Yorktown H. twice, Excelsior H., Champlain H., etc.) and the third dam produced the winners and producers **Showcase, Market Girl**, etc. **Crafty Admiral** has made an auspicious start as a sire — he was the leading freshman sire in 1957 and his 2 crops to race are winning sensationally this season.

Hip 355—B. f., CRAFTY ADMIRAL–NOLA HASH, by HASH

This filly is the first foal of **Nola Hash** (winner of Bay State Kindergarten Stakes, 13 other races and $45,315). The second dam is a winning sister to **SW Par, SW Drury Lane** (Joliet H. and dam of Oaks-placed **Diamond Lane**), **Sicklefeather** (dam of SW **Anthemion** and 8 other winners), **Fairest** (dam of SW **Dead Level**, stakes producer), **Jildac Rose** (dam of stakes producer **Lak-a-Rose**), etc.

Hip 360—B. c., ETERNAL BULL–POPPYCOCK, by IDENTIFY

This colt is a half-brother to the remarkable stakes winner **Blue Man** ($277,035, Preakness, Dwyer, Flamingo Stakes, etc., placed in both Kentucky Derby and Belmont Stakes) and 3 other winners. **Poppycock's** produce has won $335,282. The second dam, the 100 per cent producer **Foxiana**, is the dam of the stakes winners **Boojiana** (Schuylerville S., Matron S., etc., dam of **Boodle**), **Ghost Run** (Demoiselle S., etc., dam of **The Goon**, etc.) and stakes-placed **Boojie** (dam of SW **Catspaw**). Third dam produced **SW Miss Star, Lakme** (dam of SW **Stagefright**, etc.).

Hip 370—Ch. f., ROYAL NOTE–VIENNA WALTZ, by *ISOLATER

This filly is a half-sister to the remarkable **Ja Ja** (winner of the Louisiana H., Illinois Owners H., etc., 10 wins, $70,535), **Blue Danube** ($33,750), and 2 other winners, all of their dam's foals to race. Produce of **Vienna Waltz** has won $134,720. The second dam, **La Rambla**, produced the stakes winners **Sir Emerson** and **Sansalvo**, the stakes-placed **Quarantine** (dam of SW **Dining Alone, La Rose** (dam of stakes winners **Brown Rover** and **Turco** and stakes producers **Colleen Pat** and **Snow Bunny**). The third dam placed in C.C.A. Oaks and produced SW **The Scout**.

Selling Thursday Night, July 24, at Keeneland

T. O. CAMPBELL

Winchester Pike **ELMHURST FARM** Lexington, Kentucky

DUVAL A. HEADLEY'S *Manchester Farm*

WHICH BRED BOTH TOM FOOL AND AUNT JINN

Will Sell These Yearlings At Keeneland, Ky A

Yearling Colts

Hip Number 109
Ch, TOM FOOL—PITCHER, by SHUT OUT
Foaled May 22, 1957
A half-brother to stakes winner ROYAL FAN

Hip Number 111
B, HILL PRINCE—QUIXIE, by FIGHTING FOX
Foaled April 25, 1957
A half-brother to stakes-placed LEATHER KID

Hip Number 119
B, GREAT CIRCLE—TEDDY'S OWN, by *TEDDY
Foaled May 20, 1957
A half-brother to stakes winner BLUE WINGS

Hip Number 126
B, DOUBLE JAY—YELLOW RIBBON, by *SICKLE
Foaled April 18, 1957
A half-brother to stakes winner LORIDALE

Hip Number 130
Ch, TO MARKET—ANTOINETTE, by *SIR GALLAHAD III
Foaled April 20, 1957
A half-brother to three winners

Hip Number 132
B, REVOKED—AUNT JINNY, by *HELIOPOLIS
Foaled April 27, 1957
Out of the champion two-year-old filly of 1950—a half-sister to TOM FOOL

Hip Number 136
Ch, CITATION—BUDDY KENNEY, by *PHARAMOND II
Foaled February 9, 1957
A half-brother to four winners, including stakes-placed FAR PACIFIC

Hip Number 140
Ch, HASTY ROAD—CROWNLET, by *HALF CROWN
Foaled February 15, 1957
Out of the winner of the Lafayette and Debutante Stakes

Hip Number 144
B, HILL PRINCE—FIFTH FLEET, by COUNT FLEET
Foaled May 26, 1957
A half-brother to three winners

Yearling Fillies

Hip Number 101
Gr, *TULYAR—*LADY'S VIEW, by PANORAMA
Foaled April 25, 1957
A half-sister to stakes winner *ROS-NUALA

Hip Number 110
Br, *TULYAR—*PLEASANT RIDE, by PANORAMA
Foaled March 13, 1957
A half-sister to English stakes winner FACTORY

Hip Number 117
Ch, *TURN-TO—SNOW FLAME, by *BLENHEIM II
Foaled May 4, 1957
Out of a half-sister to stakes winner COLUMBIANA and to FLAMING TOP, dam of DOUBLEDOGDARE

Hip Number 125
Dk b, DOUBLE JAY—WINGING, by *SIR GALLAHAD III
Foaled May 19, 1957
Sister to a winner; a half-sister to two winners

Hip Number 134
Br, *AMBIORIX—BETTER RISK, by *BLENHEIM II
Foaled May 3, 1957
Out of a half-sister to stakes placed RED WONDER and ESCONDIDA and to RISKY MAID, dam of RISKOLATER

Hip Number 151
B, *TURN-TO—*HIGH SERVICE, by HYPERION
Foaled April 13, 1957
Out of a winning half-sister to English stakes winner *DEUCE II

Ty Afternoon

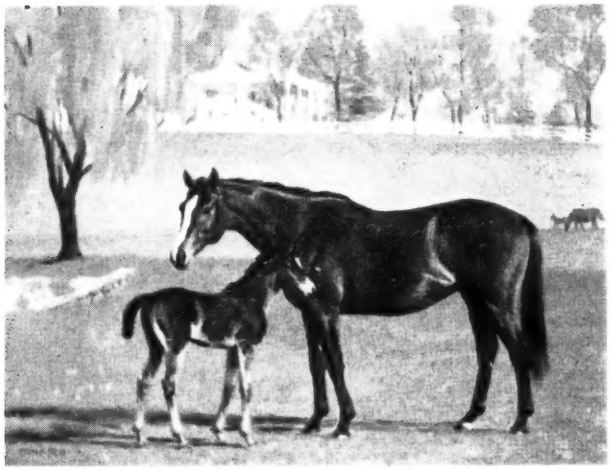

Gaga

Bay mare, 1942

*Bull Dog—Alpoise, by Equipoise

Manchester Farm has attempted to raise the very best Thoroughbred possible since it was established 11 years ago. During this period it has raised such horses as "Horse of the Year" Tom Fool, the 2-year-old champion of his year, too; Aunt Jinny, the champion 2-year-old filly of her year; Crownlet, Polly's Jet, Royal Fan, and others.

At the Keeneland Sales, Manchester Farm will sell 15 yearlings on Tuesday Night. This is the largest consignment of yearlings ever sold from this farm.

Pictured above is our foundation mare, Gaga, a daughter of *Bull Dog and out of Alpoise, by Equipoise. Gaga is in the immediate pedigrees of two of our 1958 yearlings to be sold. There is a colt by Revoked and out of Aunt Jinny, the champion filly from Gaga. Another colt, out of the dam of Royal Fan, is by Tom Fool, the champion colt from Gaga.

MANCHESTER FARM

DUVAL A. HEADLEY

Rice Pike, Lexington, Kentucky Telephones: 4-4775 or 4-4776

is no fairy tale

JULY 21-24

The Breeders' Sales Company is justifiably proud of the great records compiled by yearlings sold through past Keeneland Summer Sales which have gone on to prove their class as stakes winners or stakes-placed horses. As just one example, look at the now three-year-olds, together with their selling price, which were sold in the 1956 Keeneland Summer Sale. (Stakes winners appear in capital letters.)

Admirals Joy ($3,000)
BOLERO U. ($10,000)
Burst O'Song ($10,000)
Can Trust ($17,500)
Carrie Louise ($2,500)
CARRIER X ($19,000)
Columbia Gem ($9,100)
DEADEYE DICK ($3,400)
Frrards Isle ($3,000)
Galarullah ($62,000)
IDUN ($63,000)
Martins Rullah ($60,000)
Mrs. E. B. ($5,000)
MUSIC MAN FOX ($16,000)
Noureddin ($9,500)
POCAHONTAS ($36,000)
Power Play ($6,200)
Relaxezvous ($5,600)
Rellim S. W. ($5,500)
ROYAL CLIPPER ($50,000)

BREEDERS' SALES Company
LEXINGTON KENTUCKY

WILLIAM S. EVANS
General Manager

GEORGE SWINEBROAD
Exec. Vice-President

And remember, these horses are just midway through their second racing season.

389 HEAD

- 216 Colts
- 173 Fillies

3 CLASSIC COLTS AT KEENELAND

HIP NO. 377, a chestnut colt by Hill Prince out of *Ceol Srulla, by *Nasrullah. This colt is out of a winning half-sister to the English stakes winner Blue Prelude, winner of the Lancashire Oaks and Colonel Ashton Handicap. The second dam is out of the stakes winning Keystone, and is a half-sister to the English stakes winner Solar Myth, winner of the Convivial Stakes, Hopeful Stakes, and placed in the Coronation Stakes, One Thousand Guineas, etc.

HIP NO. 378, a bay colt by Big Game out of *Cnoc Gorm, by Blue Peter. By the top English sire Big Game, this colt is out of a mare that won as a 2-year-old in Ireland and placed in stakes as a 3-year-old in England. She is the dam of Gorm Abu, winner at 2 and 3, 1957, and placed in the Phoenix Stakes, Railway Stakes, and Doncaster Produce Stakes in England and Ireland. *Cnoc Gorm is a half-sister to the stakes winner Easter Glamour, and 6 other winners from the Hyperion mare, Hillhampton.

HIP NO. 386, a dark bay colt by Johns Joy out of Fleet Express, by Count Fleet. This is the first foal from Fleet Express, a young daughter of the stakes winner Toddle On, winner of the Maryland Futurity. Toddle On is the dam of 6 winners including the stakes placed Sendoff ($43,125) and is a half-sister to the stakes winner Wise Prince ($64,427), and to 4 other good winners.

KEENELAND—THURSDAY NIGHT

Inspection invited at the farm or Barn E at sales time

James E. Clay

Lexington Road Paris, Ky.

Quality Yearlings

To Be Sold

At Keeneland Wednesday Afternoon July 23

Stakes-Winning Mare's Filly

Hip 238 — Ch. f., by Ponder—Banquet Bell, by Polynesian. First foal of stakes-winning **Banquet Bell.** She is out of **Dinner Horn,** winning half-sister to **Athene** (Selima and other stakes, 2nd Futurity, dam of 2 stakes winners).

*Agitator II—*Blenheim II Mare

Hip 213 — Gr. c., by *Agitator II—Miss Sugar, by *Blenheim II. We have sold 6 foals out of **Miss Sugar** at Keeneland, **all are winners,** 5 have won at 2. ***Agitator II's** first foals, now 2, are winning at leading tracks.

Colt From Great Famly

Hip 205 — Ch. c., by *Djeddah—Kilt Dancer, by *Heliopolis. 2nd foal of half-sister to track-record breaker **Big Money** and to dam of stakes winner **Beactive.** Kilt Dancer is out of stakes-winning sister to **War Relic, Speed Boat** (dam of **Level Best,** granddam of **Level Lea), Anchors Ahead** (dam of 3 stakes winners), etc.

Errard Colt—Half Brother to The Eagle ($86,865), Patsy L. (At 2, 1958). Out of Twilight Tear's Winning Half Sister

Hip 210 — B. c., by Errard—L'Oiseau Bleu, by *Hairan. Picture above. Dam's 4th colt. First 3 have won from $38,500 to $86,865 each to date. Her 2-yr-old filly is winner at 2 at Belmont this year. Dam is winning half-sister to Twilight Tear, horse of the year, dam of Bardstown, Coiner, A Gleam, granddam of A Glitter, 1958 C. C. Amer. Oaks.

*Daumier Filly Out of My Request's Winning Sister

Hip 206 — Ch. f., by *Daumier—Lady Request, by Requested. Picture at left. Dam is winning full sister to **My Request** ($385,495). Her colt, Cabbage Willows, has placed. She is out of a sister to stakes winner **Chief Barker,** and half-sister to **Carolyn A.** (stakes winner, dam of stakes winner **Tahitian King),** to **Qbania** (dam of **Grecian Queen** and **Hitex).**

See all of these yearlings in Barn 8 at Keeneland

Darby Dan Farm

JOHN W. GALBREATH, Owner

OLIN GENTRY, Manager

Old Frankfort Pike **Lexington, Ky.**

saratoga, friday, august 15

br. f. native dancer—*fleur blue

By one of the great race horses of recent years and out of the dam of *Blue Choir, stakes winner in Ireland and top class grass stakes winner here of $245,475.

ch. c. petition—*nonsense II

By prominent English sire and out of dam of five stakes winners in England: *Double Talk II, Breath of Spring, Bunkum, *Ephemeral II, and Claudine.

br. c. roman—o'alison

By the brilliant sire Roman and second foal from winner Empire City Demoiselle Stakes and $70,025. Second dam half-sister to Level Best.

b. c. *sea charger—peregrine

Half-brother to winner Miss Woodley and out of good producing sister to Bee Mac, leading 2-year-old filly of year and dam of Better Self, Beau Max, Prophets Thumb, Mac Bea, Riverina.

b. f. native dancer—say blue

Out of winner of $103,795 including Princess Pat Stakes, Falls City, Hollywood Handicaps, and dam of two good winners and granddam of Rellim S. W.

bred and raised by rigan mckinney at

Woodbine, Maryland

FINAL REMINDER

ENTRIES CLOSE FRIDAY, AUGUST 1st

$50,000 ADDED

($100,000 Gross) ESTIMATED

LAUREL MATURITY

One of the Biggest Races for 4-Year-Olds To Be Run in the Spring of 1959 and 1960***

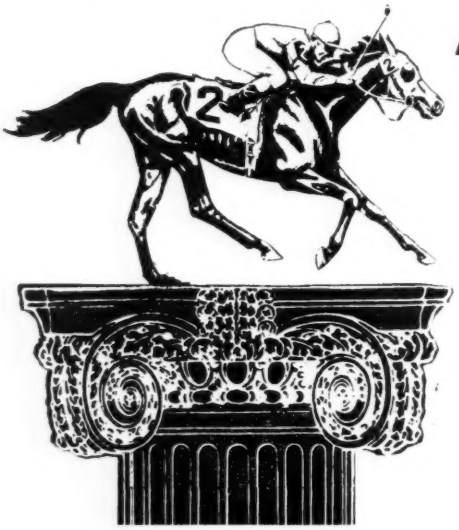

A HANDICAP . . . AT A MILE AND A FURLONG DURING THE LAUREL SPRING MEET

** Foals of 1955* *** Foals of 1956*

Write, Wire for Entry Blanks, or Further Information:

LAUREL RACE COURSE

MARYLAND STATE FAIR, INC. (Box 30)

LAUREL, MARYLAND

38th SARATOGA YEARLING SALES

SINCE 1917 . . . .

Fasig-Tipton Company has offered quality consignments of experienced breeders.

The 267 Yearlings offered this year include 164 colts and 103 fillies bred to win and raised to sell — in the Saratoga Tradition.

Saratoga "alumni" provides names that live — in the record book and at stud.

Some Saratoga products include:
Man o' War, Nellie Morse, St. James, Stimulus, Flying Ebony, Fair Star, Sir Harry, Anita Peabody, Head Play, High Quest, Cavalcade, Tintagel, Forever Yours, Reaping Reward, Case Ace, Pompoon, Jacola, Bull Lea, El Chico, Our Boots, Alsab, Thumbs Up, Battlefield, Nail, etc.

BUY YOUR YEARLINGS WHERE YOU CAN ENJOY THE RACES

AUGUST 11 through 15 NIGHTLY

FASIG-TIPTON CO. NEW YORK

FASIG-TIPTON COMPANY, Inc.

3 East 48th Street
New York 17, N. Y.
Murray Hill 8-1897

HUMPHREY S. FINNEY, President

. . . a little breeder with BIG HORSES

BREED THE BEST TO THE BEST . . .

HIS SIRE WAS A STAKES WINNER OF $541,452

HIS DAM WAS A STAKES WINNER OF $142,510

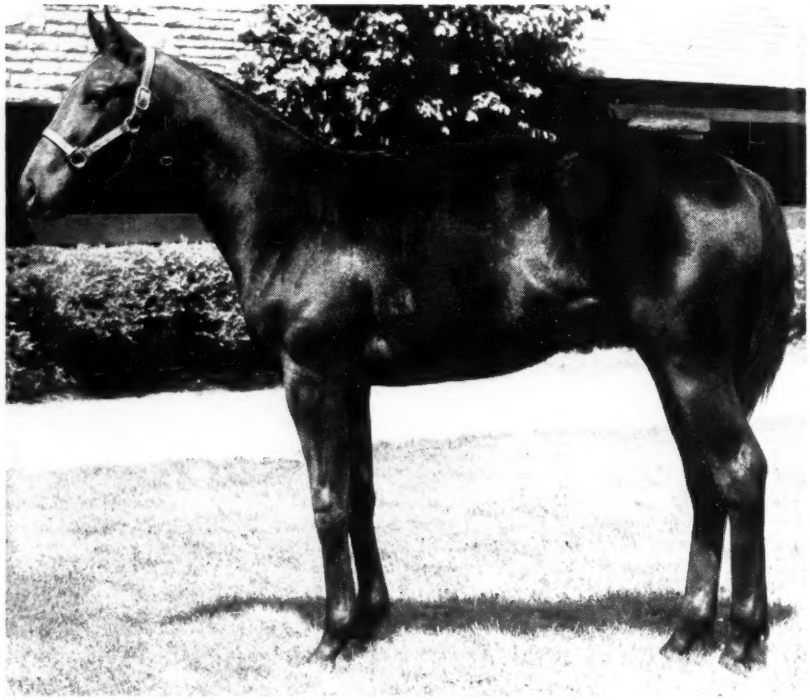

HIP NO. 31—BR. C. BY HASTY ROAD—ARAB ACTRESS

This grand colt is the first foal from the game and speedy Arab Actress, winner of stakes up to 1 mile including the Cleopatra Handicap, Misty Isle Handicap, Arlington Matron Handicap, and $142,510. Arab Actress is also a half-sister to the stakes winner Scene One and is out of a half-sister to the stakes winners Curtice and Red Curtice.

The sire of this colt, Hasty Road, is the most outstanding son of the great Roman ever to race. Hasty Road won three Futurities, the Preakness, The Widener Handicap, and many other important stakes at distances from 6 furlongs to 1¼.

and Also

A *TULYAR FILLY OUT OF THE DAM OF 2 STAKES WINNERS

A WAR RELIC FILLY OUT OF A HALF-SISTER TO 2 STAKES WINNERS

#41 — B. f. by *Tulyar—*Fairvale, by Fairford. This filly is a half-sister to the top English stakes winners *Fair Colleen and Stoney Ley. *Fairvale is out of a stakes winner and stakes producer.

#48 — Ch. f. by War Relic—*Humility, by Hyperion. A half-sister to Subdued (Astoria S., Rancocas S., etc.), and Gangway (La Salle H., McLennan H., $73,400). The second dam produced 5 stakes winners.

Keeneland Sales, Monday, Afternoon, July 21

HENRY J. DAMM

May be seen at Henry Cobb's Keeneland Stud, Versailles Pike, Lexington, Ky.

The Amazing Record of

OLYMPIA

Continues in 1958

- When his first crop went to the races in 1954, Olympia ranked FIRST among all first-crop sires.
- The next season he was FIRST among all sires in number of 2-year-old races won.
- In 1956 when he had three crops of racing age, he ranked 5th among ALL sires, and far in front of all sires his age.
- In 1957 he was third among ALL sires, but HE HAD FEWER CROPS OF RACING AGE THAN ANY OTHER SIRE AMONG THE FIRST 20 LEADING SIRES.
- In 1957 he sired two champions of the year. No other sire got more.
- In 1958 to date: He is FIRST in number of stakes winners and stakes wins among all sires entering stud since 1950. He is one of only three sires in America getting MORE than 5 stakes winners to date this year. He is sire of 6 stakes winners so far this year and their ages are 2, 3, 4, and 5 years old.
- At the end of June, 1958, he was ahead of his great 1957 record on the same date, in number of stakes winners, stakes wins, and money. OLYMPIA BEGAN AS A TOP SIRE AND HIS RECORD CONTINUES TO GROW GREATER.

Olympia Yearlings in Summer Sales

At Keeneland

Hip 121—Filly out of *Vibration II, stakes winner and dam of three stakes winners.

Hip 155—Colt out of Mary Lovelace, top class race mare and daughter of War Admiral's full sister.

Hip 218—Filly out of Poule d'Eau, winning, 100 per cent producing half-sister to Devil Diver.

Hip 281—Colt out of Twinkley, winning, 100 per cent producing daughter of Whirlaway's full sister.

Hip 286—Colt out of Bank Account, stakes-winning half-sister to the stakes winner Doc Eggers.

Hip 293—Filly out of Clever Reward, winning half-sister to stakes winners Ariel Song, Quiz Song and Happy Birthday.

At Saratoga

Filly out of Madame Arcati, stakes-placed half-sister to stakes winners Gandharva and Ouija. Selling August 15.

OLYMPIA

By *Heliopolis—Miss Dolphin

Probably no other sire ever got as many big money winners as quickly as Olympia. His get already have won approximately $2,600,000.

Olympia is the property of F. W. Hooper, Daniel F. Rice, and John W. Galbreath

$10,000 Live Foal Book Full

Olympia stands at

Danada Farm

HOWARD W. ENDICOTT, Manager

Old Frankfort Pike Lexington, Ky.

At Keeneland-

You'll See a Lot of Good Ones-

but not Better Ones

Than Hip 381 - a colt by Crafty Admiral

out of Counterclock, by Count Fleet

MALE LINE

Crafty Admiral, the stakes winner of $499,200, was voted "Handicap Horse of the Year" and has made a phenomenal start in the stud. His first crop raced in 1957 and he was the nation's champion freshman sire when 12 of his 2-year-olds won. Through May 31, 1958, 21 of his 25 starters from that first crop had won, including 2 stakes winners and 3 stakes-placed horses. Of his 8 2-year-old starters in 1958, 4 had won and 3 had placed.

FEMALE LINE

This is the first foal of **Counterclock**, a half-sister to **Trying**, winner of the Astoria Stakes, and the winner **Rulling**. The winning second dam, **Seaton Pippin**, is out of the stakes winning **One Hour** and thus is a half-sister to Kentucky Derby winner **Hoop Jr.**, SW **Magic Hour** (Lawrence Realization, etc.), SW **Sir Jeffrey** (Inglewood H., etc., sire), SW **Split Second** (Selima S., 2nd C.C.A. Oaks, etc., dam of SW **Sonic**), Oaks-placed Morning (dam of 3 stakes winners).

Or Hip 351 - a colt by *Royal Serenade

out of Lydia K., by Diavolo

MALE LINE

***Royal Serenade** won top stakes both in England and America. In England he won such stakes as the Red Dragon Produce, Caterham, Rous, etc., and in America he took first money in the American Handicap, Hollywood Gold Cup, etc., winning a total of $160,900. His first foals raced as 2-year-olds in 1957 and he was represented by 7 winners including **Disdainful** (2nd California Thoroughbred Breeders' Association Sales, San Miguel Stakes, Del Mar Futurity, etc.). Two of his 1958 juveniles already have won.

FEMALE LINE

Lydia K., winner of 15 races, has produced the stakes winner **Blue Kay** (winner of $42,010, Astarita Stakes, placed in Suwannee River Handicap, etc.), **Eternal Danger** (winner of $25,940 and 14 races), etc. The winning second dam, **Overlay**, produced the winners **Col. Pete and Layover** (also producer) and the producers **Becky D. and Fantail.** The third dam, **Lillian Shaw**, won the Kentucky Oaks, placed in the Sinton Hotel H., etc., and produced the winners **Quivero, Susan Rebecca** (producer), **Annuity**, etc.

Or Hip 352 - a colt by Royal Coinage

*out of maiden Voyage, by *Ardan*

MALE LINE

Royal Coinage raced only at 2, winning 5 races, placing second twice and third once in 8 starts. He won the Great American and Sapling Stakes and the Saratoga Special and placed in the Albany Stakes and the Futurity. This yearling colt is a member of his first crop. Royal Coinage's sire line, which descends through Pilate and Eight Thirty, is one of the strongest American lines of all time.

FEMALE LINE

This is the first foal of **Maiden Voyage**, she a winning half-sister to the brilliant stakes winners **Sailor** ($321,075), and **Seaward** ($227,980) and the winners **Country Club, Floating, Warship, Airmada, Seaward Miss** and **Gatlight.** The third dam, **Armada**, produced 11 foals and 11 winners, 4 of them stakes winners, including **High Fleet** (C.C.A. Oaks), **Don Guzman** (Lafayette S.), **Sir Francis** (Ardsley S.) and **Grass Cutter** (Calumet H.). She also produced the stakes producer **Tudor Queen.**

Yearlings May Be Inspected At J. C. Metz' Mare's Rest Farm Now — Immediately Prior to Sales in Keeneland Barn D

Mrs. George G. Proskauer

188 Lownsdale Avenue **Akron, Ohio**

EVERYONE LOVES A WINNER

Especially a Stakes Winner!

STAKES QUALITY ON THE

RACE TRACK—AS A BROODMARE

5 Fillies including this

War Admiral filly

out of a half-sister to

SOCIAL OUTCAST

#11 — Dk. b. Filly by War Admiral—Picardy Belle, by Discovery. This grand filly is out of the speedy Picardy Belle, winner at 2, 3, and 4, including 4½ furlongs in track record time in Florida. Picardy Belle is the dam of Sahgal, 5 wins at 2 and 3, 1957, the good winner Pagan Kin, and Imperial, winner at 2, 1957. The second dam is the famous Pansy, dam of 10 winners including Social Outcast, winner of $668,300.

#26 — B. filly by *Royal Gem II—War Damsel, by Man o' War. A half-sister to the crack stakes winner Red Hannigan, winner of the Providence Stakes, Roseben Handicap, Bay Shore Handicap, Carter Handicap, and $169,187. War Damsel is also the dam of the good winners Rodeo, and Lady of Time, and is a half-sister to the stakes winner Seville.

#34 — Ch. filly by War Admiral—*Betsy Ross II, by *Mahmoud. *Betsy Ross II is the dam of 10 winners from 11 foals to race including the stakes winners Symposium ($33,000), and Calvados ($62,-190). The second dam is a stakes winner and dam of 2 stakes winners.

#38 — Ch. filly by *Windy City II—Eagle Bird, by Case Ace. Sired by the sire of the crack 2-year-old stakes winner Restless Wind, this filly is a half-sister to 2 good winners and is out of a half-sister to Rodney Stone, winner of the Sanford Stakes, Albany Handicap, and placed in the Futurity Stakes, etc.

#49 — B. filly by War Admiral—Hypatia, by *Bull Dog. This excellent filly is a half-sister to 2 winners including Hyopolis ($36,795), and is out of a full sister to the top stakes winner and sire, Tiger, winner of the Arlington and Washington Park Futurities, etc. Hypatia is also a half-sister to the stakes winner Mighty Moment ($88,660).

PLUS 7 TOP COLTS

#36 — Dk. b. or br. c. by War Admiral—Boot All, by Our Boots.

#39 — B. c. by Revoked—Ellendale, by Bimelech.

#40 — B. c. by War Admiral—Eternal Flag, by Eternal Bull.

#44 — Dk. b. c. by *Somali II—Fortify, by Case Ace.

 # 1 — Ch. c. by On Trust—La Liberte, by *Beau Pere.

 # 4 — Dk. br. c. by *Royal Gem II—Merry Lass, by Trace Call.

#23 — B. c. by War Admiral—Sweet Tryst, by *Jacopo.

KEENELAND — MONDAY AFTERNOON

ESTATE OF SAMUEL D. RIDDLE

FARAWAY FARMS

FARM: Huffman Mill Rd.
Lexington, Ky.
Patrick O'Neill, Mgr.

OFFICE: 2040 Locust St.
Philadelphia 3, Pa.

FOR PRIVATE SALE AT FARM

Dk. br. c. by War Relic—Balgene, by Balladier

Dk. b. or br. c. by *Somali II—Delaware, by Zacaweista

B. c. by Big Money—War Larks, by Blue Larkspur

B. f. by *Our Babu—Yacht, by Man o' War

SARATOGA

Friday Night, August 15

ch. c., Feb. 24, CITATION—LEGENDRA, by *Challenger II.

Half-brother to the current 3-year-old HASTY DOLL, stakes winner of over $100,000 at 2, and to the current very fast, Belmont-winning 2-year-old RICH TRADITION. The stakes-winning LEGENDRA is a 100% producer.

ch. c., March 23, *OUR BABU—HILL ROSE, by Rosemont.

Out of a half-sister to BOLD RULER. Second foal from HILL ROSE, N. Y. allowance winner and MISS DISCO'S first foal. This colt is an excellent representative of *OUR BABU'S first crop. The dam line is one of America's toughest and fastest.

b. c., Feb. 26, *ROYAL SERENADE—PUNCH, by *Bull Dog.

Third foal from a 100% producer. PUNCH'S first foal was GREAT ARTIST (by *Goya II), consistent N. Y. winner at 2, 3, 4, & 5 of over $25,000. Her second foal was DOE (by Alquest), winner of four races in N. Y. this year at 3. Second and third dams, NAVIGATING and ISEULT were both stakes winners.

b. f., April 7, ROYAL COINAGE—SLAVE MARKET, by Polynesian.

Dam of 2-year-old winners in N. Y. Second dam is a stakes-winner, GALLEY SLAVE, unbeaten at 2 and dam of KITCHEN POLICE. Third dam is SALLY'S ALLEY, leading 2-year-old of her year and winner of both the Belmont and Pimlico Futurities against colts.

ch. c., March 21, MORE SUN—FAMILY AFFAIR, by Grand Admiral.

Out of a half-sister to COMBAT BOOTS. First colt and second foal. FAMILY AFFAIR was injured as a weanling, did not race, and was retained for stud. She carries a deliberate double cross of MAN O' WAR, to whom this yearling has a marked resemblance.

. . . Resembles Man o' War

NEWSTEAD FARM

Upperville Virginia

7 YEARLINGS OF OUTSTANDING MERIT

HIP 193 — B. C., BY REVOKED—DUGOUT, BY SHUT OUT. Second foal of a mare which won in near record time, defeated stakes-winning colts, and was second in Hollywood Lassie Stakes. This colt, picture on the right, not only has the advantage of a highly successful sire and a dam with speed, but he comes from a family which has produced both quick speed and the ability to stay for wins in the Kentucky Derby at 1¼ miles, the Lawrence Realization at 1⅝ miles, and Jockey Club Gold Cup at 2 miles.

Selling at Keeneland Tuesday Night, July 22

HIP 156 — Ch. c., by Spy Song—Mona, by Bull Lea. Dam is winning half-sister to stakes winner Unbridled.

•

Hip 164 — B. f., by Bimelech—Polite Society, by War Admiral. Dam's first foal to live. Bred exactly like stakes winners Mac Bea, Better Self.

See All of These Yearlings in Barn 6 at Keeneland

Hip 186 — B. f., by Brookfield or Free For All—Cahoots, by Discovery. 2nd foal. First is 1958 allowance winner Edna Allen. Out of winning sister to Conniver ($227,825 and dam of stakes winner Plotter).

Hip 187 — Ch. c., by Mr. Trouble—Caribbean Miss, by Stimulus. Half-brother to stakes winner Eiffel Blue.

•

Hip 176 — B. c., by Bolero—Stiminnie, by Stimulus. Half-brother to stakes winner Joe Hogan. Out of sister to stakes winner Stir Up.

HIP 189 — BR. C., BY *TURN-TO—DAWN SONG, BY *HELIOPOLIS. This colt, picture on the left, is out of a half-sister to stakes winner Unbridled. The family is that of Whirlaway, Honeymoon, King Cole, Great Circle, and many others of note. *Turn-to's first foals are 2-year-olds. His sire, *Royal Charger, has gotten exceptional stakes winners from mares with breeding similar to Dawn Song.

Dr. Charles E. Hagyard

Lexington, Kentucky

Deauville French Yearling Sales

400 Yearlings

Saturday to Sunday

August 23 - 31 inclusive

Sired by:

Adrar
Aladin
Alindrake
Alizier
Antares
Apple Pie
Arbel
Amour Drake
Babu's Pet
Birthday Greetings
Black Tarquin
Boum
Bozzetto
Breughel
Buisson d'Or
Caldarium
Calster
Chamant
Clarion
Coastal Traffic
Cobalt
Cosmos
Cranach
Delirium
Djebelilla
Djefou
East Side
Escamillo
Fairyland
Falstaff
Fast Fox
Ferriol
Fine Art
Fine Lad
Fine Top
Flamingo
Fontenay
For Chemist
Fort de France
Foxlight
Free Man
Golden Charger
Goyama
Guersant
Horatius
King of Trumps
King's Bench
Ksarinor

Sired by:

L'Aiglon III
L'Amiral
Last Post
Laurentis
Lavandier
Lavarede
Le Tyrol
Majano
Malka's Boy
Mat de Cocagne
Meridien
Micipsa
Mieuxce
Naucide
Neron

Sired by:

Niccolo dell'Arca
Nimbus
Nordiste
Norman
Northern Light
Nosca
Nuccio
Ocarina
Orfeo
Palestine
Panipat
Paracios
Patchouly
Pendjab
Pharaon
Phil Drake
Pink Horse
Piqu'avant
Pougatchev
Precipitation
Preciptic
Prince Bio
Prince Chevalier
Prince d'Ouilly
Relic
Rigolo
Ringo
Royal Drake
Saint Paul II
Shikampur
Sica Boy
Sicambre
Silnet
Soleil Levant
Stardust
Stigliano
Sunny Boy
Tabriz
Tehran
Tifinar
Tornado
Tourment
Turkhan
Vamos
Vandale
Vatellor
Vieux Manoir
Wild Risk
Worden
Yorick

For information and catalogue apply
OFFICE DU PUR SANG
10, rue du Cirque Paris 8e, France

WINNER OF

PREAKNESS STAKES

FLAMINGO STAKES

EXPERIMENTAL NO. 2

YANKEE HANDICAP

DWYER STAKES

Of all the 1952 3-year-olds, his record was best in the three classic races. He won the Preakness, was 2nd in Belmont, 3rd in Kentucky Derby.

Blue Man

Sire of two 2-year-old winners in 1958 as his first crop starts racing —

At the time of his retirement at 3 in July
Blue Man was leading money winning
3-year-old . . . had been improving with each race

BLUE MAN, b., 1949, by Blue Swords—Poppycock, by Man o' War's son Identify

Look For Blue Man's Yearlings at Keeneland

220—B. f.—Quick Talk (winning half-sister to MAHARAJAH)
Property of Palmeadow Farm

257—Dk. b. f.—Gradation (dam 7 winners including YELLMANTOWN)
Property of W. H. Rogers and J. D. Drymon

373—Blue Lu (dam of BLUE VIOLIN and of dams of LINCOLN ROAD and BOLERO U.)
Property of G. A. Cavanaugh

. . . and Saratoga

Brown filly—Dover Road (winner, dam of good winner, out of daughter of stakes winner Dark Victory).
Property of Mrs. C. J. McLennan

Property of A. W. Abbott

J. C. METZ

MARE'S REST FARM

Shannon Run Road, Route 4, Versailles, Ky. **Phone LEXINGTON 4-5880**

MIGHTY STORY

a tale of Success . . .

Among leading 10 sires
in WINS and WINNERS
1957 and 1958

One of *Mahmoud's most successful sons in the stud is Mighty Story. In 1957 Mighty Story was the sire of 57 winners of 126 races, to rank sixth and tenth, respectively, on the sire list. No other sire with only six crops to race had anywhere near as good a record. Through 1957 he was the sire of 91 winners of 429 races . . . or 4.7 wins per winner. Mighty Story ranks high on the sire list in 1958, second with 33 winners . . . second with 68 wins.

A MIGHTY STORY YEARLING IS A WINNING INVESTMENT

AT KEENELAND

Jack W. Denis's #51 — Gr. c. by Mighty Story —Jonell C., by Bimelech

Palmeadow Farm's #230 — Gr. c. by Mighty Story—Try Ten, by Grand Admiral

H. C. Fain's #310 — B. c. by Mighty Story—Makeup, by Chickstraw

AT SARATOGA

Windy Hill Farm's B. c. by Mighty Story—Muguet, by Case Ace

Windy Hill Farm's B. f. by Mighty Story—Tia Juanita, by *Cohort

MIGHTY STORY, gray, 1943, by *Mahmoud—Little Lie, by *Sickle

Property of a Syndicate

TOLLIE YOUNG **CREEKVIEW FARM** PARIS, KY.

Home phone 102
Farm phone 1351

THE COVER HORSE

One of the best 2-year-olds in the East this year is Harry Isaacs' Intentionally, unbeaten in 3 starts, including the Tyro Stakes, in which he handed Easy Spur his only defeat. The cover picture, made after the Tyro, has Joe Culmone up.

Intentionally is one of 2 2-year-old stakes winners this season by Intent, which is owned by Isaacs and Mrs. Edward S. Moore and stands at Hedgewood Farm, Lexington. The other is Demobilize, which won a division of the Christiana Stakes for Larry PacPhail and then was sold to Travis M. Kerr for $100,000.

Isaacs planned to start Intentionally next in the $50,000-added Sapling Stakes at Monmouth Park on July 26.

The Blood-Horse

Published weekly with an additional issue in January

Subscription Rates: United States and possessions, $7 a year; Canada, $8; other countries, $10. All subscriptions payable in advance.

Change in Address: Must reach *The Blood-Horse* office one week before publication date.

Advertising Rates: Complete rate card on application. Advertising copy deadline is Friday of the week preceding publication.

Address Communications to: The Blood-Horse, P. O. Box 1520, Lexington, Ky. Office, 216 East High Street. Telephone: 2-4920.

Entered as second-class matter June 30, 1928, at Post Office at Lexington, Ky., under act of March 3, 1879.

W. S. Welsh Printing Co.

Statistics in this publication relating to results of races in North America are compiled from *Daily Racing Form* Charts, by special arrangement with *Triangle Publications, Inc.*, the copyright owners of said charts. Reproduction prohibited.

The Blood-Horse is published by the American Thoroughbred Breeders Association, Inc.

A. B. HANCOCK JR., president; JOHN HAY WHITNEY, chairman of the board; L. L. HAGGIN II, vice president; CLARKSON BEARD, treasurer; GAYLE A. MOHNEY, secretary; ALEX BOWER, field secretary; J. A. ESTES, research director.

Trustees: Dr. Eslie Asbury, Clarkson Beard, Leslie Combs II, William du Pont Jr., L. L. Haggin II, A. B. Hancock Jr., Robert J. Kleberg Jr., Henry H. Knight, Edward Lasker, Daniel Van Clief, Alfred G. Vanderbilt, and John Hay Whitney.

STAFF: *Editorial*—J. A. Estes, editor; Warren Schweder, managing editor; Dan Bowmar III, Art Baumohl, Allene Sledd. *Advertising*—William B. Worth, manager; E. F. Ellis Jr., Mary W. Cassell. *Business and Circulation*—Dan M. Bowmar, manager; Helen Johns, Helen J. Abbott, Dorothy Sutherland, Nellie Baker, Ruth Ann Cochran. *Research and Cataloguing*—Frances M. Kane, Ruth V. Hagyard, Sarah Floyd, Mary Palmer, Marty Gibson, Doris Jean Waren. *Current Statistics*—Nancy Garr, Reba Fowler, Jackie Baker. *Photographer*—J. C. Meadors.

Another Stakes Winner

FOR

ON TRUST

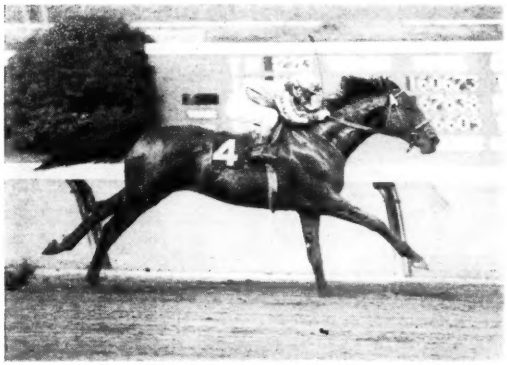

DARK TRUST, son of On Trust, winning the Cortez Handicap at Hollywood Park June 26 by 4½ lengths. The race, at 1¼ miles, was the fourth 1958 win for Dark Trust and increased his winnings to $66,256.

Sire of These Four Good Yearlings To Be Sold at Keeneland

Hip No. 1

Colt out of La Liberte, by *Beau Pere. She was 2nd in Frizette Stakes and is a sister to stakes winner. To be sold by Estate of Samuel D. Riddle. First yearling in sale July 21.

Hip 179

Colt out of Volotime, dam of stakes winners Blue Volt and Blue Dart, and Timely Reward (2nd Flamingo S.). To be sold by Strodes Creek Farm 8 p.m. July 22.

Hip 16

Filly out of stakes-winning mare, Shine O'Night (Arlington Matron twice, N.E. Oaks, etc.). To be sold by W. C. Hobson first session, 1:30 p.m., July 21.

Hip 348

Colt out of Lady Peace, dam of stakes winners Miss Keeneland, Son of Peace, and Flying Disc. To be sold by Hiddenaway Farm at last session, 8 p.m., July 24.

ON TRUST By **Alibhai—Torch Rose

Stands at Mereworth Farm

•

His Dark Trust is the 100th Stakes Winner

Bred by Mereworth Farm

Pictures of several yearlings Mereworth will sell at Keeneland are on the back cover of this magazine.

Mereworth Farm

The starting point for thousands of racing victories

Lexington Phone 4-5663 Kentucky

Property of Jonabell Farm (Mr. and Mrs. John A. Bell III)

b. c. *Our Babu—Annell's Wish, by Errard
b. c. *Royal Vale—Bowmans Belle, by War Relic
ch. f. *Royal Vale—Decolletage, by Eight Thirty
ch. c. Level Lea—Hypnosis, by *Hypnotist II
b. c. *Our Babu—Inaname, by Shut Out

Property of Jonabell Farm, Agent

b. c. Hill Prince—Blair Findy, by *Nasrullah
br. f. Spy Song—Catana, by Fighting Fox
ch. c. Polynesian—Christmastide, by Pilate
ch. f. *Daumier—Highland Heart, by *Nasrullah
dk. b. f. *Daumier—Jamae, by Balladier
b. f. Hill Prince—Jubling, by Snark
ro. c. *Daumier—Just-A-Minute, by Can't Wait
b. c. Greek Ship—Lucrece, by Black Tarquin
ch. f. Native Dancer—*Resurgam, by The Phoenix
ch. f. Discovery—Alibelle, by *Alibhai

Property of Jonabell Farm, Agent for Mrs. John W. Hanes

gr. f. Shut Out—*Dida, by Dastur
b. c. Polynesian—*Queens Beeches, by Chanteur II
ch. f. Mr. Busher—Sept Isle, by *Blenheim II

Property of Jonabell Stables (John A. Bell, Jr.)

ch. f. *Royal Vale—Coup, by War Relic
ch. f. *Nahar II—Dark Dazzler, by Reigh Count
dk. br. or blk. c. Native Dancer—Dark Display, by Display
b. f. *Royal Vale—Gallies, by *Sir Gallahad III
b. f. *Alibhai—*Kampala, by Vieux Manoir
br. f. Battlefield—*Khanom, by Bey
gr. c. *Somali II—She's A Bird, by Papa Redbird
b. f. Better Self—Vinina, by Vincentive

These 26 yearlings from Jonabell will be sold at Saratoga against a known background of sound hard-running horses —the incidence of extra success runs greater than probabilities

Though 10 of the 26 yearlings are first or second foals of their dams, 11 of the mares have demonstrated stakes class — either by racing or by breeding.

Jonabell Farm

JOHN A. BELL III, Bowmans Mill Pike, Lexington, Ky. Phone 4-4697

NEWS OR NOT

New Sales Stakes

The New York Racing Association has added a Yearling Sales Stakes to its program of added-money races at Saratoga. The race, to be run Monday, August 11, will be open to maiden 2-year-olds which were sold at auction in North America last year. Nominations close July 15.

The Breeders' Sales Company and the Fasig-Tipton Company jointly will present silver plates to the owner of the winner and to the person who consigned the horse to a yearling auction.

7-Race String

Eldon Nelson rode 6 consecutive winners at Delaware Park June 30, then made it 7 straight with his first mount the next day. In putting his string together the Oklahoma boy was fourth in the second race, thereafter was unbeatable. His winners the first day were Sun Bolt ($13.80), Pecks Bad Boy ($12), Tempted ($3.40), Gannett ($9.80), Handshake ($5.80), and Unleashed ($6.40).

Deauville Yearlings

A mimeographed list of most of the yearlings to be sold at Deauville in August is now on file and available for inspection in the office of *The Blood-Horse*, along with a similar list for the French yearlings to be sold at Maisons-Laffitte on September 6. The Deauville yearlings will be offered in 7 sessions, beginning August 23.

C. Victor Thomas has given North American place-names to all but one of the 15 head he is selling in the last session. A Prince Bio—Troika colt is called Lexington, presumably in honor of the Deauville's "twin" in Kentucky. M. Thomas was present in both cities for last year's ceremonies in connection with the twinning of the 2 breeding and racing centers. Other colts in his consignment are Ashland, Atlantic Coast, Charleston, Clarendon, Idlewild, Nantuket (sic), and Orlando. Fillies are Atlanta, Carolina, Chattanooga, Ocala, Savannah, Yemassee, and—in sudden departure from geography—For Nothing.

In a note concerning the Maisons-Laffitte yearlings, in the issue of June 28, page 1355, we carelessly gave H. F. Guggenheim as owner of *La Mirambule. This good mare is the property of Howell E. Jackson, as had been reported earlier.

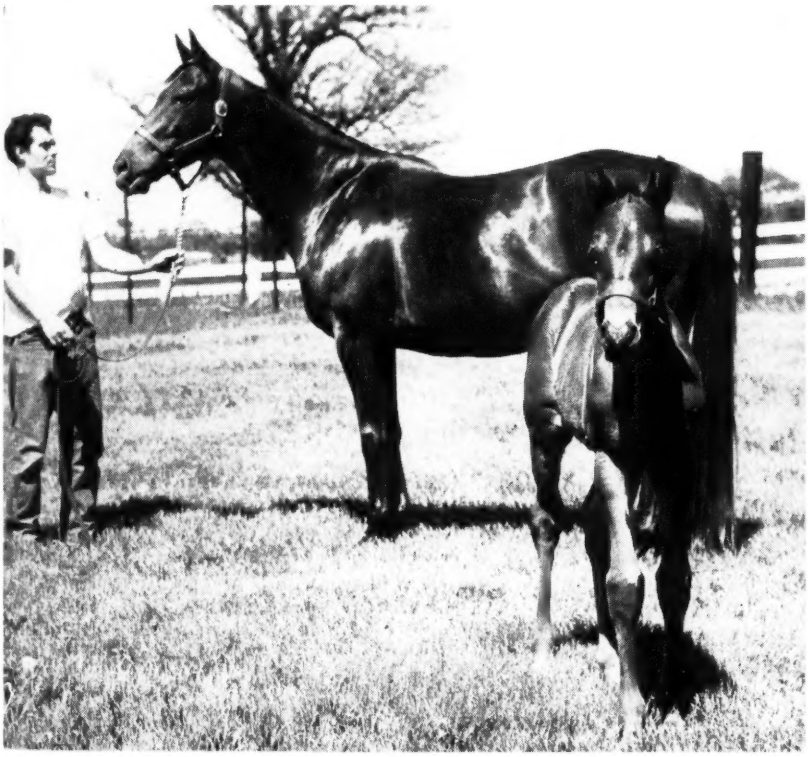

The excellent race mare Countess Fleet foaled a colt by *Princequillo on April 25 at Stoner Creek Stud, Paris, Ky. She has been bred this year to *Nasrullah.

KEENELAND

HIP 247

Half Sister to

- **Stakes Winner John's Chic**

Bred by us and sold by us at Keeneland.

—— and to ——

- **1958 2-Year-Old Winner Vixen's Joy**

Bred by us and sold by us at Keeneland last summer.

Hip 247—Br. f., by I Will—Chic Lassie, by Chicstraw. Half-sister to Johns Chic (Arkansas Derby, etc.), Vixen's Joy (winner at Belmont Park recently), Chic Rose (9 wins), etc. More than 15 stakes winners—Chilhowee, Mary Jane, Young Peter, Spinney, Mrs. Rabbit, Plumage, Revere Boy, etc., descend from yearling's first 3 dams.

Mrs. Clyde Smith

BARN 8 — Selling
Wednesday afternoon, July 23

Martha Johnston
Gifts
Antiques

the smart shop to stop in when in Lexington for the sales

at the Wellington Arms
Main and Woodland Ave.
Lexington, Kentucky

PROVEN

BROODMARE

100% Producer
Dam of 5 Winners
In Foal to Oil Capitol

Shown by appointment. Write:
P. O. Box 633, Lexington, Ky.

Stud Farm Superintendent

Excellent references, life experience, seeks position with first class operation. Respondents must arrange interview, transportation expense shared 50/50. Apply Box 234, The Blood-Horse, Lexington, Ky.

"It's the **BERTRAM LINDER** *consignment!"*

- **Hip #233** **Ch. C. *NORSEMAN—IMPRINT, BY WAR RELIC**
  Half-brother to two winners, out of half-sister to SW **IMAGEM.** IMPRINT is a young winning granddaughter of the great SW **BLACK HELEN,** daughter of ***LA TROIENNE.**

- **Hip #241** **B. F. *TULYAR—*MADAME MADCAP, BY *SOLAR SLIPPER**
  Second foal of a winning half-sister to English SWs **DARK CAPRICE** and **MERAK** and also to ***ROYAL MINK** (dam of **LUCKY MEL,** SW of $160,450 at 2).

- **Hip #243** **B. C. MARK-YE-WELL—*MIXED MARRIAGE, BY TUDOR MINSTREL**
  Second foal of winning sister to English SW **DUTTON** and half-sister to SW **BIRTHDAY PRESENT.** Out of daughter of SW **PERSIAN MAID.**

- **Hip #250** **B. C. GENERAL STAFF—PRETTY ONE, BY *BULL DOG**
  Full brother to two winners and a half-brother to another, this colt is out of a ¾ sister to SW **NO STRINGS** (dam of SW **NAIL,** leading 2-year-old), and half-sister to SWs **SILVER WING, OKANA,** etc.

- **Hip #266** **B. F. SPY SONG—WINSOME MARY, BY EASY MON**
  Half-sister to winner. **WINSOME MARY** is out of the great producer **PENROYAL** and is full sister to the SW **ROYAL MUSTANG** and **PHAR MON** and half-sister to SWs **GREAT DREAM, PRIMUS W.** and **ROYAL NOTE.**

See you at Saratoga

BERTRAM N. LINDER DALTON, PA.

REMINDERS

STAKES CLOSINGS

ARLINGTON-WASHINGTON PARKS

July

16 Meadowland H., $20,000a, 3 up, 5½f (turf), $25.

23 Cleopatra H., $25,000a, 3yo f, 1m, $25.

ATLANTIC CITY

July

18 Seashore S., $15,000a, 2yo, 6f, $25.

21 Philadelphia Turf H., $25,000a, 3 up, 1 1/16m (turf), $50.

King Neptune H., $15,000a, 3yo, 7f, $25.

28 Pageant S., $25,000a, 3yo f, 1 1/16m (turf), $50.

DELAWARE PARK

July

16 Delaware H., $110,000a, 3 up, f and m, 1¼m, $250.

DEL MAR

July

18 Oceanside H., $15,000a, 3yo, 6f, $25.

25 Junior Miss S., $10,000a, 2yo f which have not won a stakes, 6f, $25.

San Diego H., $20,000a, 3 up, 1 1/16m, $50.

August

1 Graduation S., $10,000a, 2yo c and g which have not won a stakes, 6f, $25.

La Jolla H., $15,000a, 3yo, 1m, $25.

15 Del Mar Oaks, $15,000a, 3yo f, 1m, $25.

Bing Crosby H., $15,000a, 3 up, 6f, $25.

CTBA Sales S., $10,000a, 2yo bred in California which have not won a stakes, 6f, $25.

Del Mar Derby, $25,000a, 3yo, 1⅛m, $50.

Del Mar Handicap, $30,000a, 3 up, 1⅛m, $50.

29 Palomar H., $15,000a, 3 up, f and m, 6f, $25.

Escondido H., $15,000a, 3 up, 1 1/16m, $25.

LAUREL

August

1 Laurel Maturity (1959), $50,000a, 4yo of 1959, 1⅛m, $10.

Laurel Maturity (1960), $50,000a, 4yo of 1960, 1⅛m, $10.

MONMOUTH PARK

July

15 Choice S., $25,000a, 3yo, 1 1/16m, $50.

Matriarch S., $20,000a, 3 up, f and m, 1 1/16m, $50.

Monmouth Oaks, $50,000a, 3yo f, 1⅛m, $100.

Rumson H., $20,000a, 3 up, 6f, $25.

Sorority S., $20,000a, 2yo f, 6f, $50.

NEW YORK RACING ASSOCIATION

July

15 Flash S., $15,000a, 2yo, 5½f, $25.

Whitney S., $40,000a, 4 up, 1⅛m, $100.

Schuylerville S., $15,000a, 2yo f, 5½f, $25.

Saratoga Special, gold cup, 2yo, 6f, $100.

American Legion H., $20,000a, 3 up, 7f, $50.

Travers S., $40,000a, 3yo, 1¼m, $100.

Test S., $20,000a, 3yo f, 7f, $50.

Yearling Sales S., $10,000a, 2yo maidens, 5½f, $25.

August

1 Saratoga H., $50,000a, 3 up, 1¼m, $100.

Sanford S., $15,000a, 2yo, 6f, $25.

Diana H., $25,000a, 3 up, f and m, 1⅛m, $50.

Merchants' and Citizens' H., $25,000a, 3 up, 1¾m, $50.

Alabama S., $25,000a, 3yo f, 1¼m, $50.

PAYMENTS DUE

July

15 BREEDERS' FUTURITY (1958), Keeneland, $75 for colts, $195 for fillies.

ALCIBIADES STAKES (1958), Keeneland, $50.

FUTURITY STAKES (1958), Belmont Park, $125 for colts, $200 for fillies.

GARDEN STATE STAKES (1958), Garden State Park, $250.

1958			July			1958
Sun.	Mon.	Tue.	Wed.	Thu.	Fri.	Sat.
		1	♑	3	4	5
6	7	8	9	♈	11	12
13	14	15	16	17	18	19
20	21	22	23	24	25	26
27	28	♑	30	31		

Sign: ♑ knees; ♈ head.

GARDENIA STAKES (1958), Garden State Park, $125.

20 WASHINGTON FUTURITY (1959), Longacres, $20.

WASHINGTON FUTURITY (1960), Longacres, $20.

August

15 MARGUERITE STAKES (1958), Pimlico, $50.

PIMLICO FUTURITY (1958), Pimlico, $200.

SUPPLEMENTARY ENTRIES

July

12 ARLINGTON CLASSIC, Arlington Park, $7,500.

13 ARLINGTON LASSIE STAKES, Arlington Park, $5,000.

14 GREAT AMERICAN STAKES, Jamaica, $300.

23 ARLINGTON FUTURITY, Arlington Park, $7,500.

26 EQUIPOISE MILE, Arlington Park, $7,500.

STAKES

July

12 Delaware Oaks, Delaware Park, $35,000a, 3yo f, 1⅛m.

Governor's H., Narragansett Park, $25,000a, 3 up, 1⅛m.

Hollywood Gold Cup, Hollywood Park, $100,000a, 3 up, 1¼m.

Littleton Speed H., Centennial, $3,000a, 3 up, 5f.

Miss Woodford S., Monmouth Park, $20,000a, 3yo f, 6f.

Ohio Valley S., River Downs, $3,000a, 2yo, 5½f.

Saranac H., Jamaica, $25,000a, 3yo, 1 1/16m.

ThistleDown H., ThistleDown, $10,000a, 3 up, 1m 70y.

Toronto Cup S., Woodbine, $10,000a, 3yo, 1 1/16m (turf).

Victoria S., Woodbine, $7,500a, 2yo, 5½f.

Warren Wright Memorial H., Arlington Park, $75,000a, 3 up, 1⅛m.

13 Washington Championship S., Longacres, $5,000a, 3 up, 1 1/16m.

14 Fort Erie S., Fort Erie, $5,000a, 3 up, 6½f.

16 Astoria S., Jamaica, $20,000a, 2yo f, 5½f.

Blue Hen S., Delaware Park, $10,000a, 2yo f, 5½f.

Hyde Park S., Arlington Park, $20,000a, 2yo, 5½f.

New Jersey Futurity, Monmouth Park, $15,000a, 2yo bred in New Jersey, 5½f.

17 Starlet S., Holylywood Park, $75,000a, 2yo, 6f.

18 Kindergarten H., Edmonton, $4,000a, 2yo foaled in Canada, 5f.

19 Bison City S., Fort Erie, $5,000a, 3yo, 6½f.

Michigan Mile, Detroit Race Course, $50,000a, 3 up, 1m.

Cosmopolitan Hotel H., Centennial, $3,500a, 3 up, 1m.

Dwyer H., Jamaica, $40,000a, 3yo, 1 3/16m.

Edmonton Special H., Edmonton, $5,000a, 3 up, 1⅛m.

Laurance Armour Memorial H., Arlington Park, $75,000a, 3 up, 1⅛m (turf).

Cleveland S., Randall Park, $5,000a, 2yo, 5½f.

Monmouth H., Monmouth Park, $100,000a, 3 up, 1¼m.

New Castle S., Delaware Park, $25,000a, 3 up, f and m, 1 1/16 m.

Westerner S., Hollywood Park, $100,000a, 3yo, 1¼m.

PROTEIN power pays off!

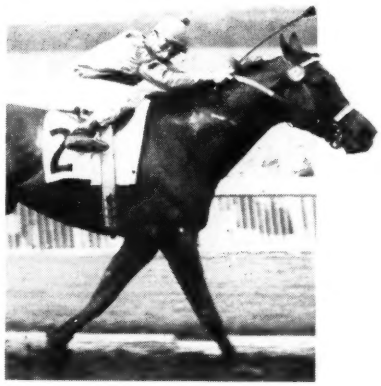

The protein in your horses' diet provides the plus power that *wins races.* Life-building protein guarantees better bones, stronger muscles and tendons, increased stamina and vigor and resistance to sickness. You can rely on economical protein to pay off in power. Try WINN* and PRO-VI-MIN*, the two finest feed supplements, today!

WINN — Contains over 90% complete protein, enriched with vital vitamins and minerals. Fully digestible. Best bet for stallions, broodmares and horses in training and competition. Economical, too!

PRO-VI-MIN—Protein enriched with extra amounts of vital vitamins and minerals. Best for weanlings, yearlings and all growing horses. Economical, too!

Protein Feed Corporation
TENNENT, N.J.

*Reg. U. S. Pat. Off.

Distributors

G. N. Saegmuller
Warrenton, Va.

Kentucky Milling & Supply Co.
Box 446, Lexington, Ky.

Order from your distributor or direct in quantities from 1 lb. to 1 ton.

KEENELAND Yearlings

By *Stallion Station* STALLIONS

By BOLERO

3—c—Merry Lass, 100% producer
46—f—Gal in Calico, 1/2 sister to 2 SWs
#147—c—Gallant Maiden, 100% producer
#152—f—In My Day, out of 1/2 sister to SW
#176—c—Stimminnie, stakes producer
#211—c—Lucile, 1/2 sister to 2 SWs
#277—c—Rhinestone, stakes producer
#329—c—Ballarita, placed stakes
#388—c—Jamesina, dam of stakes placed

By *DAUMIER

2—c—Leonissa, dam of 8 Ws
#199—f—Gala Belle, dam of 4 SWs
#206—f—Lady Request, sister to SW

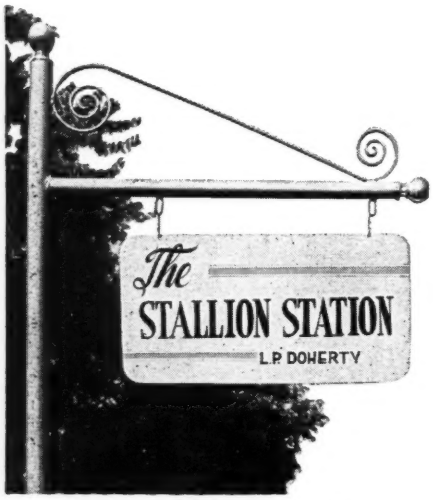

Harold Snowden, Mgr., Russell Cave Pike.
Phone 2-3313, Lexington, Kentucky

By DEVIL DIVER

#309—c—*Maid Marian, 1/2 sister to SW
#367—c—Saddle Shoes, dam of SW

By *FLUSHING II

#243—c—Belerine, dam of SW

By ONE HITTER

#253—c—Galley Slave, dam of SW

By ROMAN

17—c—Sickle's Image, SW
71—f—*Sky Blue II, SW
85—f—Boat, dam of 5 SWs
#359—c—Playful, dam of SW

By ROYAL COINAGE

42—f—Fiction, granddaughter of *La Troienne
43—c—Firefly, 1/2 sister to 2 SWs
#352—c—Maiden Voyage, 1/2 sister to 2 SWs

By *ROYAL SERENADE

#106—c—Miss Blue Lea, 1/2 sister to 2 SWs
#297—c—Easy Living, dam of SW
#351—c—Lydia K, dam of SW

By SUB FLEET

#128—c—*Adversaria, SW
#317—c—Santa Elisa, placed in stakes

THE WEEK'S RACING

NEW YORK

The Suburban by a Nod

NEW YORK. "He showed me something special this time." James Fitzsimmons said of Bold Ruler. "I always knew he had speed, but he needed more than speed in that race. He needed heart, and he showed he had it. He didn't chuck it when it was close; that's what was important. Even if he'd been beaten a nose it would have been all right, because he was doing his best when it counted. Yup, he really showed something in that race."

Fitzsimmons trailed behind the massive rump of Bold Ruler as the 4-year-old walked down the closed shed of Barn 17 at Belmont Park. It was the day after the Wheatley Stable colt had won the 1¼-mile Suburban by a nose from Mrs. Adele Rand's Clem in one of the most thrilling of the 72 runnings of the famous handicap.

One couldn't blame Mr. Fitz for feeling comfortable. During the 8-week Belmont meeting he had sent out Bold Ruler in 5 handicaps, starting with the 6-furlong Toboggan and working up a furlong at a time to the Suburban. Bold Ruler had carried an average of 134 pounds and had been beaten once, when he was not up to conceding 5 pounds to *Gallant Man at a mile. He was within a second of the track record in each of his winning races.

Bold Ruler had not lost a pound in the hard 7 weeks which the races encompassed, and he might have gained a few. His handsomely muscled body never moved more fluidly. His coat radiated health, and the left ankle which had caused so much trouble last winter was still cold. He was ready to go again, and Mr. Fitz said, "Maybe we'll go scouting around a little bit now, like the other fellows."

Weighted at 134 pounds in the Suburban, Bold Ruler was conceding from 18 to 29 pounds to his field, which he turned back in 2:01. He gave 18 to Mrs. E. D. Jacobs' Promised Land, which earned a quarter-million dollars this season while winning or placing in 9 stakes, 6 of which were at 9½ furlongs or longer. He gave 25 to Clem, a colt capable of doing a 1:35 mile.

The fractional times for the Suburban told part of the story. Only 4 Suburbans have been faster, and in only one of those, accepting Whisk Broom II's disputed time of 2:00 in 1913 under 139 pounds, did the winner carry more weight than Bold Ruler. Suburban's quarters were run in :24⅖, :22⅘, :23⅖, :24⅗ and :25⅕. The slow last quarter was divided into furlongs of :12 and :13⅕, and it was in that last furlong that Bold Ruler lost and regained his slim margin of victory.

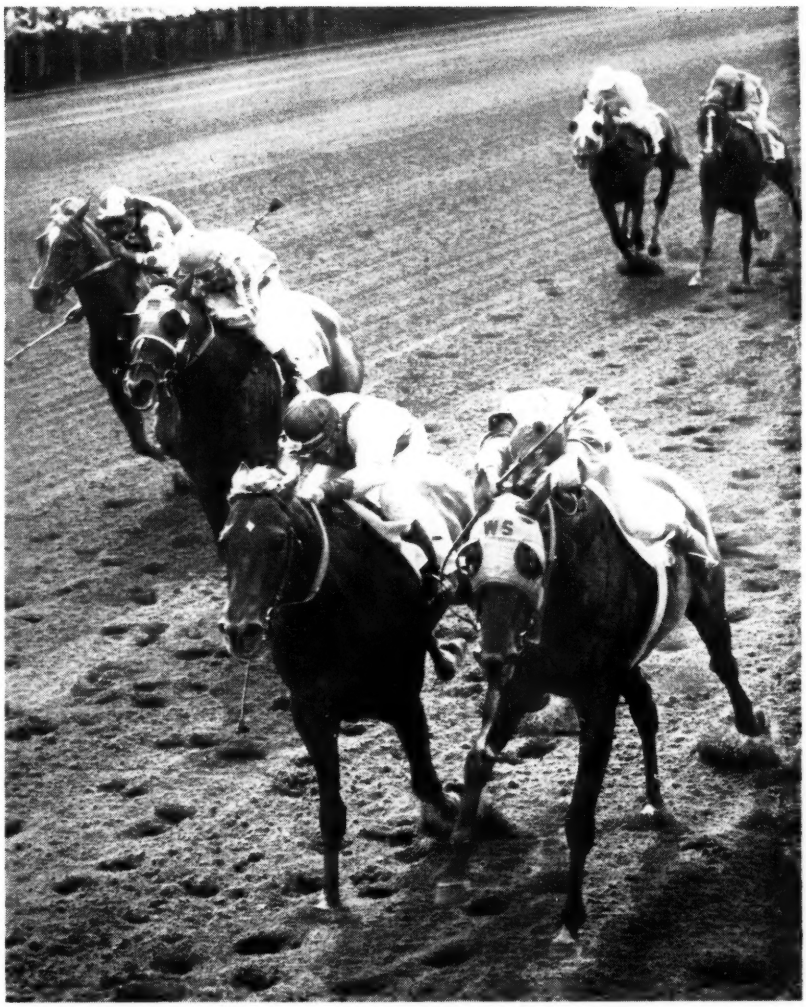

Eddie Arcaro had to push and shove Bold Ruler (right) to get the Wheatley colt home in front of Clem in Belmont Park's 1¼-mile Suburban Handicap. Third Brother (second from left) was a close third, followed by Sharpsburg.

Winning by a Nod

Bold Ruler drew the No. 1 post, and Clem (109) was alongside him. When the gate opened, Eddie Arcaro had a long rein on Bold Ruler and he just pulled his hands to his groin and leaned back. Bold Ruler was rated off the pace of Beau Diable (105) and Clem for almost 6 furlongs. He was never more than a length away from the lead, but still the tactic must have helped sustain him.

Going into the lone turn Arcaro dropped his hands and assumed a normal riding seat, and Bold Ruler moved to the lead and started to pull away. Clem stayed with him, Conn McCreary hunching a little to keep the smaller chestnut at the leader's quarters. C. T. Chenery's Third Brother (110) was in echelon outside Clem. The 3 went around the turn in this manner, passing the quarter-pole in 1:35⅕.

Straightening out for the stretch, Bold Rulre began edging away. Daylight appeared between the Wheatley colt and Clem. The gap became 2½ lengths and Arcaro reached down and smacked Bold Ruler one good shot with his whip. Then the gap began to close. Clem, taking about 6 strides for each 5 of Bold Ruler's, came steaming up alongside. With McCreary alternately whipping behind and waving the stick past Clem's unblinkered head, Clem inched ahead. For about 50 yards heads nodded alternately to the lead before Bold Ruler's muzzle dropped

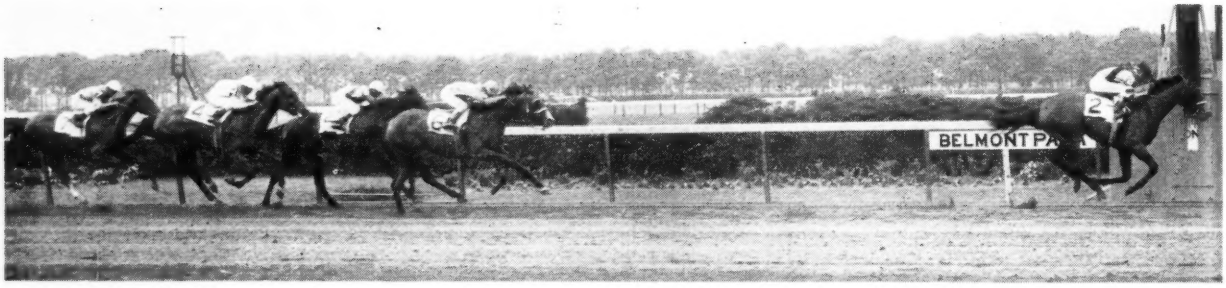

Mrs. C. U. Bay's Idun, champion 2-year-old filly of 1957, made her first stakes start of 1958 in the Mother Goose at Belmont July 5. She won easily by 3 lengths over Lopar, which was followed by Lea Moon, Big Effort, and Gayquest.

at the wire and the official photo showed him the winner by about 2 fingers.

Arcaro had hit Bold Ruler just that once, high in the stretch, then had ridden with arms and legs.

Clem's owner, Mrs. Adele Rand, said the day after the race, "Maybe it's better it turned out this way. If Clem had won, they would all say it was a fluke because of the 25 pounds. Now they will remember what a game race he ran and what a wonderful horse he really is."

The Suburban was Clem's fourth try at Bold Ruler this year, and the well balanced son of *Shannon II has done handsomely each time. With a 16-pound edge in the 6-furlong Toboggan, he was beaten a half-length in 1:09; with 19 in the Carter, he was 5½ lengths back; with 21 in the Metropolitan mile, he was a length and a half off Bold Ruler; and a nose separated them in the Suburban.

It should not be forgotten that the next 3 finishers all ran very well. Third Brother's race was the best of a long career, even if it got him only third place, a length and a half back. Roy E. Faircloth's Sharpsburg (114) was beaten less than 3 lengths in his first New York appearance. Promised Land seemed to have the only excuse in the race, bobbling at the half-mile-marker but still finishing 5 lengths off the leaders.

Gone West

Two days after the Suburban a van carried *Gallant Man to Idlewild Airport for his journey to California. Calmly ascending the special ramp John J. McCabe uses for all his Thoroughbred shipments on planes, *Gallant Man entered the huge DC-6A and was backed into a long, narrow box stall. With wood chips on the floor of the box and about 6 inches clearance on each side, *Gallant Man waited for his 11-hour plane trip by munching on gum drops, a last-minute substitute for his favorite Lifesavers.

The tail of the plane had feed, tack and gallons of Mountain Valley Water. Trainer John Nerud and *Gallant Man were prospectors heading West.

Good Business

With the closing of Belmont for the summer it was pleasant to recall that the best of each division had run at the meeting. The superior competition was one of the reasons Belmont showed a gain. The average attendance was 24,061, the average handle $2,145,704 for 48 days. The averages for 58 days last year were 23,584 and $2,088,291. The 1958 totals for 48 days were 1,154,919 and $102,993,792. Attendance was up 2.0 per cent; betting, 2.7 per cent.

PAT O'BRIEN

ILLINOIS

Pros & Cons of Stars & Stripes

CHICAGO. After Lincoln Road was defeated a nose by Terra Firma in the Stars and Stripes Handicap, his trainer, husky Vic Sovinski, said, "He never should have lost."

The trainer said that Ismael (Milo) Valenzuela never gave the colt a breather, though he was in front by nearly 6 lengths between calls on the far turn.

"A front-running horse has to be nursed," Sovinski said. "I didn't want him in front by more than 2 lengths."

It was the first time Valenzuela had ridden the colt. In 4 previous races Chris Rogers had been aboard. For reasons that had nothing to do with Rogers' riding ability, Sovinski took him off the colt a week or so before the race.

Sovinski said that neither the difference in weights, 124 on his colt to 118 on Terra Firma, nor the fact Lincoln Road hadn't raced since winning the Jersey Stakes May 24 were responsible for the loss.

"He can carry 130 and the other horse 118 and he can beat him. And as far as being short . . . I never want to see a fit horse if he was short. If he was short he wouldn't have eaten like he did, putting away his usual big meal.

"He'll try on any kind of a track, but that soft, cuppy track is tough on a speed horse. The ground kind of gave way at the start. I told the boss (Isaac Blumberg, of Chicago) if he was my horse I'd scratch him, but he wanted to run."

Prewitt Kept Four-Fifths

In the other camp R. Doug Prewitt said, "They never want to give this horse any credit. They said it was a big surprise when he won the Ohio Derby just before this race; heck it was no surprise to me. This is a game horse. He ran a couple of bad races in Florida, but he's himself again. Just look at the record, I say. He's won over $180,000."

Prewitt bred Terra Firma, which at 2 was trained mostly by Bruce Collins. At a paddock sale at Keeneland in April Terra Firma was knocked down for $35,000 to Chicago realtor H. E. (Dick) Olson.

"Hell, I wouldn't let him go for that," Prewitt said. "I expected at least $100,000."

Olson's first wife was related to Prewitt and the 2 men have known each other for a long time. "Dick owns a fifth of the horse," said Prewitt, who now trains Terra Firma.

The Stars and Stripes was a 2-horse race. The third horse, Judge, finished 9 lengths away. Nadir, a solid second choice at nearly 3-1 to Lincoln Road (9-10), showed nothing over a track officially called good but slow in many spots.

"Nothing wrong with him," trainer Moody Jolley said of Nadir. "The Classic?

INDEX

Foals of 1958	136
Newcomers	134
News or Not	101
Racing Abroad	132
Sires of 2-Year-Old Winners	140
Stakes and Horses	109
Stud News	136
Virginia Tour	128

ILLUSTRATIONS

Delaware Park, 118. Marshall Hawkins, 128, 129. Hollywood Park, 107, 110, 111, 114. J. C. Meadors, 101. Bert and Richard Morgan, 105, 106, 122. Turfotos, cover, 108, 109.

The Blood-Horse

A Weekly Magazine for the Turf

VOL. LXXVI, No. 2 JULY 12, 1958

Sure, but we'll run him before that; and if he doesn't win maybe he belongs in a selling race."

Lincoln Road got the lead on the club house turn, just beyond the start of the 9-furlong Stars and Stripes, but not until Valenzuela had whipped him furiously a dozen times or more. Once settled on the backside, Lincoln Road quickly opened up and gradually increased his lead. L. C. Cook had Terra Firma running easily in second, just in front of Talent Show. When Talent Show made a slight move after half a mile, Cook eased Terra Firma back to third briefly before challenging Lincoln Road.

Moving on the outside, Terra Firma gained ground steadily on the stretch bend and in the early stretch. He lapped the leader at the furlong-pole, and 2 inches didn't separate the 2 colts the rest of the way home.

JOE AGRELLA

CALIFORNIA

Big Shoes, Small Swaps

LOS ANGELES. Hollywood Park expected a crowd of about 48,000 for the American Handicap on the Fourth of July, but a throng of 56,233 flocked to the track to see How Now, highweight of the field under 122 pounds, drive to a length-and-a-quarter triumph in the traditional 9-furlong stakes.

Trainer Cecil Jolly, one of the many fine horsemen who have come out of Washington and the Great Northwest, crossed up the opposition with a change in strategy. Instead of going to the front early and fighting off one challenge after another, How Now was rated behind the pace of *Seaneen and Mystic Eye.

Both Jolly and jockey Bill Harmatz felt that How Now would go better if he had something to run at, and the new battle plans worked perfectly. How Now made his big move on the turn, galloped by Mystic Eye without trouble, and was in position to challenge *Seaneen from the outside at the top of the stretch. He took command from *Seaneen inside the last furlong, then was content to hold his margin. His time was 1:48$^{2}/_{5}$.

Going into the last quarter, Eddie Schmidt was third and in an ideal spot to make his vaunted stretch bid, but he lacked his customary closing punch, and had to settle for third place.

Porterhouse and Social Climber, both stars in California racing for several years, came out of the race lame, and trainer Charley Whittingham said that Llangollen Farm would have no representative in the Gold Cup. Porterhouse, now a veteran of 7, and Social Climber, a 5-year-old which has had chronic ankle trouble, each showed lameness in the right fore leg. They had gone to the post favored in the American, but finished fifth and sixth, and it is probable that their racing careers are over.

Social Climber won the Californian Stakes last summer for Mrs. M. E. (Liz) Lunn, whipping Round Table. Porterhouse had captured the same $100,000 race in 1956, humbling Swaps in one of the year's biggest upsets as Willie Shoemaker erred in easing the California-bred champion too soon.

How Now's triumph in the American boosted his earnings for the season to $101,950, tops for the meeting.

Unfortunately, the son of Beau Max out of the 3-year-old filly champion of 1947, But Why Not, is not eligible for the Gold Cup. Jolly had intended to run him only in sprints this season, because at one time How Now had a cracked sesamoid and the Washington trainer felt it would be taking an extra risk to race him around 2 turns. Had he been nominated for the Gold Cup, How Now probably would have got in with about 110 pounds, and at that weight he would have been a threat to *Gallant Man.

The Baby Brother

On the day after the Fourth, a crowd of 49,273 turned out for the Cinema Handicap, making a Friday-Saturday attendance total of 105,506. They saw Swaps' baby brother, The Shoe, win the first stakes of his career, turning back the stretch bid of Strong Bay by a head. El Cajon was another half-length away in third place, with Hillsdale 6 more lengths up the track in fourth place.

Hillsdale's trouble seemed to be one of weight. He carried 125, conceding 8 pounds to The Shoe and 17 to El Cajon, the lightweight, and just wasn't up to the task. Hillsdale was a close second to Aliwar to the five-sixteenths-pole, mid-way around the far turn, when he began to show signs of weakening. As he dropped back, Willie Shoemaker moved up with his namesake, and surged by Aliwar. The Shoe, racing along the rail, was a neck in front when he spotted the starting gate and eased back. Strong Bay took

The Shoe, Swaps' 3-year-old brother, won his first stakes on July 5, when he turned back Strong Bay (6) and El Cajon (7) in the 1⅛-mile Cinema Handicap at Hollywood Park. Hillsdale, favored and high-weighted, finished in fourth position.

Mrs. Herbert Herff's *Tudor Era (3) got up in the final strides of the Longfellow Handicap at Monmouth Park July 4 to beat Hellanicus. *Ben Lomond (8) was third, 1¼ lengths back. It was *Tudor Era's second stakes win this year.

command and drove straight and true for the wire.

Shoemaker rallied The Shoe magnificently, and the colt began cutting down the margin again. Meanwhile, El Cajon, coming from far out of it, closed in on the leaders at the sixteenth-pole, and it seemed his rush would carry him to the front. But in the last 20 yards it was The Shoe, coming on again along the rail, which shoved his head to the front. His time for the mile and a furlong was 1:49$^{3}/_{5}$.

With all due respects to his family, my guess is that The Shoe still is far from being a top 3-year-old; a more plausible explanation for his victory is that he didn't have much to beat.

Pony-Size

Earlier in the week Hollywood Park unveiled its statue of Swaps, a bronze study that was to depict the mighty homebred in full stride with Shoemaker in the saddle. The statue may be a delight to lovers of art, but it was a disappointment to this reporter.

I had expected something that would reflect the tremendous power and vitality that Swaps possessed. Instead, the statue looked more like a pony. I couldn't detect much resemblance to Swaps.

Most of the speeches at the dedication were too long, but there was one humorous incident. In introducing trainer Meshach Tenney, announcer Hal Moore said he was reminded of a story about Bob Hope, who once declined to make a 2-minute speech, because "I usually bow for 5 minutes."

Whereupon Tenney mounted the rostrum and took a deep bow, accompanied by much applause.

Bert Thompson introduced the riders, who were attired in their silks for the occasion. The jockey who got the biggest hand of all was none other than grandpa Johnny Longden.

The Swaps statue is reported to have cost Hollywood Park a grand total of $98,000, including the cost of landscaping. Nothing would do except 2 particular types of cypress trees in the background. The trees were finally located, purchased, and transplanted at a cost of $1,000 each.

ROBERT HEBERT

NEW JERSEY

Intentionally on Purpose

OCEANPORT. My Recipe, by Discovery, broke a bone in her foot her first time under colors in 1949 and wound up her career 4 races later still a maiden. Today she is the dam of Brookfield Farms' immensely promising 2-year-old colt Intentionally, undefeated in 3 starts, including the Tyro Stakes at Monmouth Park on June 25.

Baltimorean Harry Isaacs remembered My Recipe when she was in the hands of her first owner, a Baltimore florist, and he finally obtained his now valuable broodmare from J. Fred Colwill, an official at the Free State tracks.

"My Recipe never had a chance to develop her feet before she was placed in serious training," explained Isaacs, who fashions and manufactures dresses and owns Brookfield Farms, one of the major racing stables. "I was impressed with her conformation and breeding. Her dam, Perlette, set a track record at Washington Park and won about 18 races in all. Moreover, she is of the Equipoise family, which I consider one of the best bloodlines."

Despite the dominant trend toward imported stallions, Isaacs is a determined "America First" breeder. "I seldom breed to foreign horses," Isaacs said. "And I'm particularly proud of the fact that Intentionally is an 'All-American' colt. His sire, Intent (which Isaacs bred and raced), is by War Relic, which is by Man o' War, a son of Fair Play. And I believe Intent is the best possibility to perpetuate the Fair Play line.

"Intent, in my opinion, was a vastly underrated horse," the master of Brookfield Farms continued. "He had terrific speed and he could stay. For example, Intent won the 7-furlong Lakes and Flowers Handicap at Hollywood Park in 1952, leading from wire to wire. And he twice won the 1$^{3}/_{4}$-mile San Juan Capistrano at Santa Anita."

Intent, too, was out of a bargain mare. Liz F. Isaacs purchased the Bubbling Over mare for $2,500 out of the dispersal sale of Jay D. Weil's breeding stock in the fall of 1944. Liz F. was a quick 2-year-old, winning 2 stakes in Texas at a time when pari-mutuel betting was sanctioned in the Lone Star State. She was destroyed in 1950, her reputation depending on Intent.

From Intent's 2 small crops to reach the races, 2 colts have won stakes—Intentionally and Demobilize. The latter won a division of the Christiana Stakes at Delaware Park this spring and recently was sold by Larry MacPhail to Travis M. Kerr for a reported $100,000.

Isaacs had 13 2-year-olds among the 27 head in winter training at Columbia, S. C., in the care of his tall, lean, industrious trainer, 36-year-old Eddie I. Kelly, also of Baltimore. The Brookfield owner is very high on Intentionally.

"I've never owned a more magnificent horse," Isaacs said. "I consider him a perfect specimen of the Thoroughbred. He is perfectly balanced and, although medium-sized, he has great muscular de-

(Continued on page 136)

STAKES AND HORSES

The Lady Was Best

COLLEEN STAKES, Monmouth Park, July 5, $20,000 added, 2-year-old fillies, 5½ furlongs. Time 1:05⅗, track fast. Stakes division, $15,772, $4,930, $2,465, $1,232.

LADY BE GOOD, 119, Better Self—Past Eight, by Eight Thirty (Wheatley Stable) 1
LAWDY CLAUDY, 119, Woodchuck—Rhinestone, by *Royal Gem II (D. P. Reynolds) 2
SYBIL BRAND, 112, *Khaled—Sybil, by *Beau Pere (Mrs. Connie Ring) 3

Margins: ¾; 2; ¾. Others, Rich Tradition 112, Fifinella Miss 116, Royal Native 114, Flying Josie 114, Pebble Dawn 112, Sin-Jex 114, Dzunie 110. Winner: Wheatley Stable, breeder: James Fitzsimmons, trainer: Ted Atkinson, jockey.

LADY BE GOOD'S RACING RECORD

Age	Starts	1st	2nd	3rd	Earned
2(S)	5	4	1	0	$ 41,940

Lawdy Claudy, winner of her last 4 starts by 3, 2, 4, and 7 lengths, was a 1-2 choice for the Colleen Stakes, but she was last out of the gate and the second-choice Lady Be Good led all the way to win by three-quarters of a length. The winner paid $7.20.

It was the fourth straight success for Lady Be Good, whose only defeat was in her first race, a maiden test at Jamaica on April 16. Her victories included a maiden race at Jamaica, a race at Belmont Park, and the filly division of the National Stallion Stakes.

Better Self stands at the Lexington branch of King Ranch. Past Eight, a half-sister to Snark and Edelweiss, won 2 of 15 starts at 2 and 3, and she has produced 3 other winners. Pedigree and family particulars were in *The Blood-Horse* of June 21, page 1308.

Swoon's Son Again

MYRTLEWOOD HANDICAP, Washington Park, July 5, $30,000 added, 3-year-olds and upward, 6 furlongs. Time 1:10⅗, track fast. Stakes division, $20,800, $6,000, $4,000, $3,000.

SWOON'S SON, 129, h., 5, The Doge—Swoon, by Sweep Like (E. Gay Drake) 1
EZGO, 113, g., 4, Olympia—Patricia P., by Pilate (Larry H. Thompson) 2
*SHOERULLAH, g., 4, The Cobbler—Enagh, by *Nasrullah (T. A. Grissom) 3

Margins: 2¾; ½; 2. Others, Prize Host 3, 112, Jovial Jove 113, Shan Pac 113, Greek Game 113, Jet Colonel 114, Prince Torch 112, Solution 111, *Falmer 107, Safe Message 113. Entries: *Shoerullah and Shan Pac (T. A. Grissom); Prize Host (W. G. Gilmore) and *Falmer (K and R Stable); Solution and Safe Message (Hasty House Farm). Winner: E. Gay Drake, breeder: A. G. Wilson, trainer: Dave Erb, jockey.

SWOON'S SON'S RACING RECORD

Age	Starts	1st	2nd	3rd	Earned
2(S)	13	7	4	1	$236,705
3(S)	12	10	2	0	317,050
4(S)	15	8	2	2	215,150
5(S)	4	3	0	0	44,290
Totals	44	28	8	3	$813,195

On May 31 at Washington Park Swoon's Son scored an easy 3-length victory in the 7-furlong Clang Handicap with 126 pounds, and 2 weeks later, carrying 131 pounds, he finished fourth in the one-mile Citation Handicap. For the 6-furlong Myrtlewood Handicap racing secretary Charles J. McLennan gave Gay Drake's horse 129 pounds, which proved less than enough to make a close finish of it.

Swoon's Son followed *Shoerullah and Prize Host into the stretch, took the lead just inside the eighth-pole, and drew out easily in the final furlong. Ezgo closed strongly to finish second.

The victory raised Swoon's Son's earnings to $813,195, making him the seventh horse to pass $800,000. He is now $4,280 behind Armed, $35,705 behind Stymie. Pedigree and family particulars were in *The Blood-Horse* of June 7, page 1200.

A Pair of Shoes

CINEMA HANDICAP, Hollywood Park, July 5, $35,000 added, 3-year-olds, 1⅛ miles. Time 1:49⅗, track fast. Stakes division, $20,900, $7,000, $5,500, $3,500.

THE SHOE, 117, c. (Rex C. Ellsworth) 1
STRONG BAY, 111, g., Admiral Lea—Green Apples, by Caruso (Mr. and Mrs. Ray Camp) 2
EL CAJON, 108, c., *High Jip—Knight's Fancy, by *Sir Gallahad III (Pike and Pike) 3

Margins: head; ½; 6. Others, Hillsdale 125, Aliwar 116, Brief Interlude 108. Winning jockey, William Shoemaker.

Hillsdale, winner of 3 straight at the Hollywood Park meeting, including the Will Rogers Stakes and the El Dorado Handicap, carried top weight of 125 pounds in the Cinema Handicap and was favored at 13-10. Second, both in weight and betting, was Swaps' brother The Shoe, ridden by his namesake.

Aliwar, showing his usual early speed, set the pace, running the first 6 furlongs in 1:10. With 3 furlongs to go, The Shoe, Hillsdale, and Strong Bay all moved to the leader. Hillsdale flattened out at the quarter-pole, and Aliwar dropped back a sixteenth later. For the last 1½ furlongs The Shoe and Strong Bay matched strides, the former getting the decision by a head.

The Shoe won twice last year. This season he had won 3 races and finished third in the California Breeders Champion Stakes. Trainer Meshach Tenney said, "In his last 2 races he is finding himself. I won't say that he has found himself yet."

The Shoe was the seventh 1958 stakes winner for *Khaled, which stands at Ellsworth's ranch at Chino, Calif. Only other stallion with as many is *Nasrullah, which also has 7.

THE SHOE, ch. c., 1955

Hyperion	Gainsborough	Bayardo
		*Rosedrop
	Selene	Chaucer
		Serenissima
*KHALED, br., 1943	Eclair	Ethnarch	The Tetrarch
		Karenza
	Black Ray	Black Jester
		Lady Brilliant
*Beau Pere	Son-in-Law	Dark Ronald
		Mother-in-Law
	Cinna	Polymelus
IRON REWARD, b., 1946	Iron Maiden	War Admiral	Che
		Baroness La Fle-
	Betty Derr	Man o' War
		Brushup
		*Sir Gallahad III
		Uncle's Lassie

Rex C. Ellsworth, breeder and owner: M. A. Tenney, trainer. American family, mare by *Medley.

Age	Starts	1st	2nd	3rd	Earned
2	6	2	0	1	$ 6,625
3(S)	9	4	0	2	46,900
Totals	15	6	0	3	$ 53,525

IRON REWARD. Unplaced at 2, 3, 6 foals—
THE SHOE (*Khaled). Stakes, above.
SWAPS (*Khaled). 19 wins, 2 to 4, $848,900. June Juvenile S., Kentucky Derby, American Derby, Californian S., Westerner S., Will Rogers S., San Vicente S., Santa Anita Derby, Argonaut H., Inglewood H., American H., Hollywood Gold Cup, Sunset H., Washington Park H. 2nd Californian S.
LIKE MAGIC (*Khaled). 7 wins, 2 to 5, 1958. Cabrillo S. 3rd Cortez H.
MOLLY MAID (*Khaled). 3 wins at 2, 3. 3rd Hollywood Lassie S., Hollywood Oaks.
TRACK MEDAL (*Khaled). 3 wins at 2, 4.
LITTLE FIDO (*Khaled or Dogpatch). Unplaced at 3.

IRON MAIDEN. 12 wins, $52,590. Del Mar H. 2nd Vanity H., San Diego H. 7 foals—
IRON LIEGE. 11 wins, 2 to 4, 1958, $404,169. Kentucky Derby, Jersey S., Laurance Armour Memorial S., Sheridan H., McLennan H. Placed in 12 other stakes.
TRENTONIAN. 16 wins, 2 to 5, $126,380. El Camino H., San Bruno S., Golden Gate Futurity. Placed in 7 other stakes.
ALL POWER. 4 wins at 3, 4.
Unplaced: IRON REWARD (pr., above), IRON MONOCLE, RED CARNATION.
MISS GRUNDY. Unraced.

Lady Be Good, a 2-year-old daughter of Better Self, bred and owned by the Wheatley Stable, upset the favored Lawdy Claudy in the Colleen Stakes on July 5, leading all the way to score by three-quarters of a length.

George C. Newell's How Now won his third stakes of the Hollywood Park meeting on July 5, beating *Seaneen 1¼ lengths in the 1⅛-mile American Handicap.

Coming from Behind

LONGFELLOW HANDICAP, Monmouth Park, July 4, $20,000 added, 3-year-olds and upward, 1 mile (turf). Time 1:37⅘, track firm. Stakes division, $15,935, $4,980, $2,490, $1,245.

*TUDOR ERA, 124, h., 5, Owen Tudor—Erica Fragrans, by Big Game (Mrs. Herbert Herff) 1
HELLANICUS, 118, g., 5, Heliodorous—*Fairy Dream, by Dastur (Hellenic Stable) 2
*BEN LOMOND, 117, c., 4, Alycidon—Phaetonia, by Nearco (Mrs. J. R. H. Thouron) 3

Margins: head; 1¼; 2½. Others, Passyunk 111, *Combustion II 119, Even Stroke 113, Rohan 113, Nan's Mink 115, Bureaucracy 114, *Adare II 115, Aeschylus 113, *Lucido 119. Entry: Hellanicus (Hellenic Stable) and Aeschylus (D. R. Small). Winner: Dunchurch Lodge Stud Co., breeder (in England); Sidney Jacobs, trainer; Logan Batcheller, jockey.

RACING RECORD IN ENGLAND

Age	Starts	1st	2nd	3rd	First Money
2	3	0	1	0	------
3	4	0	3	1	------
Totals	7	0	4	1	------

RACING RECORD IN U. S.

Age	Starts	1st	2nd	3rd	Earned
3	9	3	3	0	$ 13,260
4(S)	19	6	3	5	75,500
5(S)	9	3	1	2	44,235
Totals	37	12	7	7	$132,995

Even Stroke set the pace for a half-mile in the Longfellow Handicap, then yielded to Hellanicus. The latter opened a 1½-length lead mid-way in the last turn, where *Tudor Era, the high-weighted favorite, began to advance from sixth position. Hellanicus still was 3 lengths ahead of *Tudor Era at the eighth-pole, but *Tudor Era got up to win by a head.

Time for the mile on the turf was 1:37⅘, three-fifths of a second slower than Thasian Hero's track record.

In 4 previous stakes races this year *Tudor Era had won the Brandywine Turf Handicap and had finished fifth in the Royal Poinciana, Bougainvillea Turf, and Laurel Spring Turf Handicaps. Last year he won the Olympic Handicap and lost by a nose to Round Table in the United Nations Handicap. His pedigree and family particulars were in *The Blood-Horse* of June 7, page 1206.

$84,985 for $35,000

STARS AND STRIPES HANDICAP, Washington Park, July 4, $75,000 added, 3-year-olds, 1⅛ miles. Time 1:50⅗, track good. Stakes division, $54,800, $15,000, $9,000, $6,000.

TERRA FIRMA, 118, c., Ky. Colonel—Bellerine, by Sir Damion (H. E. Olson and R. D. Prewitt) 1
LINCOLN ROAD, 124, c., With Pleasure—Efficiency, by Sweep All (Sunny Blue Farm) 2
JUDGE, 114, c., Errard—Wild Ecstasy, by Questionnaire (Ada L. Rice) 3

Margins: nose; 9; ½. Others, Olymar 116, A Dragon Killer 110, Can Trust 111, Nadir 122, Orbit's Image 109, Talent Show 120. Entry: Judge and Talent Show (Ada L. Rice). Winner: R. Douglas Prewitt, breeder and trainer; L. C. Cook, jockey.

Age	Starts	1st	2nd	3rd	Earned
2	13	5	4	1	$ 93,915
3(S)	11	4	0	2	87,735
Totals	24	9	4	3	$181,650

Racing for breeder R. Douglas Prewitt, Terra Firma last year won the Hawthorne Juvenile Handicap and was second to Nadir in the Garden State Stakes. He didn't look himself in his first 5 races this year, however, so that when Prewitt put him into the Breeders' Sales Company's first spring horses-in-training sale, in April at Keeneland, the colt went to H. E. Olson on a top bid of $35,000. Prewitt agreed to take over as trainer.

For his new owner Terra Firma won his first 2 races, sprints at Churchill Downs. He was third to Alhambra in Washington Park's Sheridan Handicap on June 4, won the Ohio Derby at ThistleDown on June 21, and on July 4 won the Stars and Stripes Handicap, pushing his earnings since his sale to $84,985 and proving himself one of the season's grandest bargains. For the first time since his sale Prewitt's name appeared as part-owner (see Illinois).

Terra Firma was third choice to Lincoln Road and Nadir for the Stars and Stripes. Lincoln Road, second or third in 8 of his 9 previous races this year, went on the lead at the outset and quickly opened about 4 lengths over Talent Show and Terra Firma. Talent Show began dropping back at the head of the stretch, but Terra Firma came on relentlessly. Lincoln Road still had a half-length advantage at the eighth-pole, but Terra Firma got him at the wire to win by a nose. It was the fifth time this year that Lincoln Road had been beaten less than a length. The winner paid $19.

Terra Firma is the second stakes winner this year for Ky. Colonel, which stands at Mrs. J. A. Goodwin's Patchen Wilkes Farm, Lexington. The dam has a *Flushing II colt which Prewitt will sell in the Keeneland summer sales.

The winner's pedigree and family notes were in *The Blood-Horse* of July 5, page 33.

According to Form

AMERICAN HANDICAP, Hollywood Park, July 4, $50,000 added, 3-year-olds and upward, 1⅛ miles. Time 1:48⅖, track fast. Stakes division, $31,150, $10,000, $7,500, $5,000.

How Now, 122, g., 5, Beau Max—But Why Not, by Blue Larkspur (G. C. Newell) 1
*SEANEEN, 116, c., 4, *Royal Charger—Tir an Oir, by Tehran (N. S. McCarthy) 2
EDDIE SCHMIDT, 120, h., 5, Count Speed—Paradise, by *Alibhai (Elobee Farm) 3

Margins: 1¼; ¾; 3. Others, Mystic Eye 104, Porterhouse 116, Social Climber 118, Dark Trust 107. Entry: Porterhouse and Social Climber (Llangollen Farm). Winner: King Ranch, breeder; Cecil Jolly, trainer; William Harmatz, jockey.

HOW NOW'S RACING RECORD

Age	Starts	1st	2nd	3rd	Earned
2	2	0	0	0	------
3	9	4	0	1	$ 14,900
4(S)	16	7	3	0	52,325
5(S)	14	5	5	2	120,762
Totals	41	16	8	3	$187,987

Neither Porterhouse nor Social Climber had won a race this year, but the players favored the entry for the American Handicap. Eddie Schmidt, with a string of 3 consecutive stakes races going for him, was second choice over *Seaneen, winner of the Californian Stakes and 2 other added-money events, and How Now, winner of the Los Angeles and Hollywood Express Handicaps and second by a nose to Round Table in the Argonaut Handicap and by the same margin to Eddie Schmidt in the Inglewood Handicap.

How Now ran in third place, one to 2 lengths off *Seaneen's pace, to the top of the stretch, then went ahead to win by 1¼ lengths. The entry finished fifth and sixth, and both horses pulled up lame. The winner paid $10.20.

In addition to his previously mentioned stakes placings, How Now this year had been second in the Christopher J. Fitzgerald and Hollywood Premiere Handicaps, third in the Santa Barbara Handicap.

How Now, which raced for King Ranch until his private sale, for $25,000, to George C. Newell in the summer of 1957, is the third stakes winner this year for Beau Max, which stands at King Ranch's farm at Lexington. His pedigree and family particulars were in *The Blood-Horse* of May 31, page 1160.

The Second Vanity

VANITY HANDICAP, Hollywood Park, June 28, $35,000 added, 3-year-olds and upward, fillies and mares, 1⅛ miles. Time 1:50, track fast. Stakes division, $22,400, $7,000, $5,500, $3,500.

ANNIE-LU-SAN, 112, 5 (Mr. and Mrs. J. D. Rogers) 1
BALLET KHAL, 114, 4 ,*Khaled—*Peau de Balle, by Tourbillon (Rex C. Ellsworth) 2
SUMMER STORY, 115, 5, Mighty Story—Summerlight, by Sun Again (Mrs. C. J. Dorfman) 3

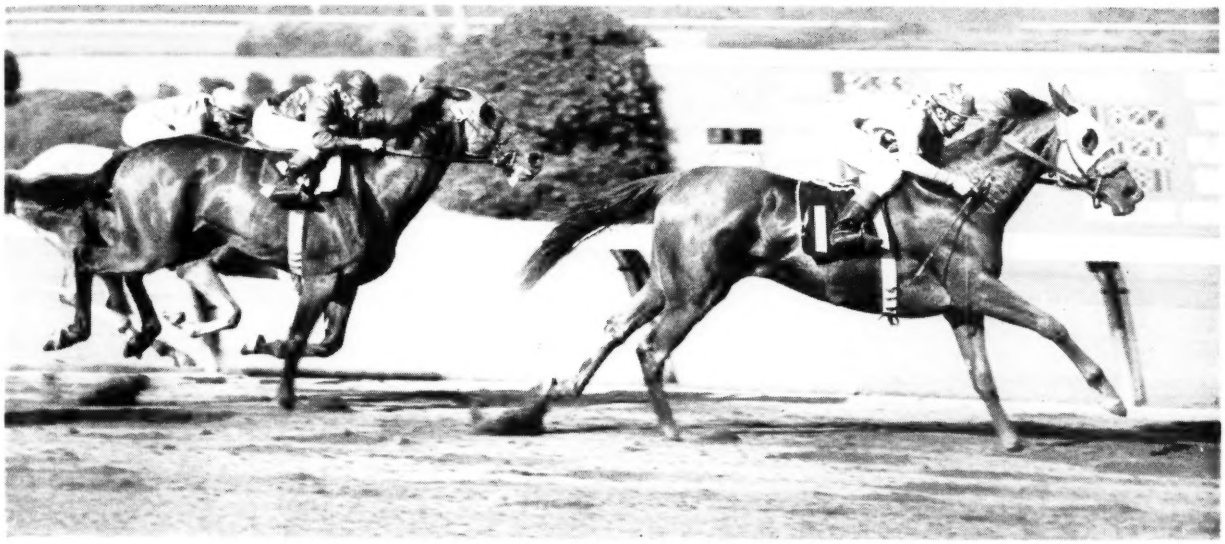

Annie-Lu-San, a 5-year-old mare by *Khaled, won the Vanity Handicap at Hollywood Park for the second straight year. Ballet Khal finished second, 1½ lengths behind the winner and three-quarters of a length in front of Summer Story (rail).

Margins: 1½; ¾; ½. Others, Sally Lee 3, 108, Solid Rae 113, Born Rich 118, *Punilla 112, Guide Line 3, 106, Khliesas 105, Mateka 111, Sweet Land 107, *Penarth 110. Winning jockey, William Skuse.

Born Rich, which had run very well in 3 of her 10 races this year, was a 27-10 favorite for the Vanity Handicap. She had a poor afternoon, however, and Annie-Lu-San, for the second straight year, won Hollywood Park's richest stakes for fillies and mares. Sally Lee and Ballet Khal had the early speed, but Annie-Lu-San caught them at the top of the stretch and drew away to score by 1½ lengths. Second choice, she paid $8.20.

ANNIE-LU-SAN, ch. m., 1953

Hyperion	Gainsborough	Bayardo
		*Rosedrop
	Selene	Chaucer
		Sereni-sima
*KHALED, br., 1943	Ethnarch	The Tetrarch
		Karenza
Eclair	Black Ray	Black Jester
		Lady Brilliant
Questionnaire	Sting	Spur
		Gnat
	Miss Puzzle	Disguise
		Ruby Nethersole
WHEEL HOME, ch., 1945	Jamestown	St. James
		Mlle. Dazie
Hometown	Kaka	Prince Pal
		Killashandra

Mr. and Mrs. J. D. Rogers, breeders and owners; C. R. West, trainer. Family No. 22.

Age	Starts	1st	2nd	3rd	Earned
2	1	0	0	0	------
3	9	2	0	1	$ 3,585
4(S)	9	3	1	2	34,000
5(S)	6	1	2	1	30,450
Totals	25	6	3	4	$ 68,035

WHEEL HOME. Unplaced in 3 starts at 2. 4 foals—
ANNIE-LU-SAN (*Khaled). Stakes, above.
CHAMPION ROSE (*Khaled). 8 wins at 6.
Other winners: LUCKY-JACK (*Khaled), SOLID JACKSON (*Radiotherapy).

HOMETOWN. 8 wins at 3, 4. 2 foals—
WHEEL HOME. Unplaced, producer, above.
GOODY. Unraced, producer.

Bred and owned by Mr. and Mrs. Jack D. Rogers, of Los Angeles, Annie-Lu-San ran her first added-money race in the 1957 Vanity. After the Hollywood Park meeting last year she was sidelined with knee and ankle trouble, and in November she was fired. Since returning to action at the current meeting she had finished second to Born Rich in the Milady Handicap and placed in 2 overnight races.

*Khaled, which stands at Rex Ellsworth's ranch at Chino, Calif., has 6 other stakes winners this year — Ballet Khal, Terrang, A Glitter, Khalita, The Shoe, and Midnight Date.

134 Pounds, 2:01

SUBURBAN HANDICAP, Belmont Park, July 4. $75,000 added, 3-year-olds and upward, 1¼ miles. Time 2:01, track fast. Stakes division, $53,360, $16,680, $8,340, $4,170.

BOLD RULER, 134, c., 4, *Nasrullah—Miss Disco, by Discovery (Wheatley Stable) 1
CLEM, 109, c., 4, *Shannon II—Impulsive, by Supremus (Mrs. Adele L. Rand) 2
THIRD BROTHER, 110, h., 5, *Princequillo—Hildene, by Bubbling Over (C. T. Chenery) 3

Margins: nose; 1½; 1¼. Others, Sharpsburg 114, Promised Land 116, Inside Tract 108, *Master Boing 109, Beau Diable 105. Winners: Wheatley Stable, breeder; James Fitzsimmons, trainer; Eddie Arcaro, jockey.

BOLD RULER'S RACING RECORD

Age	Starts	1st	2nd	3rd	Earned
2(S)	10	7	1	0	$139,050
3(S)	16	11	2	2	415,160
4(S)	5	4	1	0	139,222
Totals	31	22	4	2	$693,432

In 71 previous runnings of the Suburban Handicap only Whisk Broom II (139 pounds in 1913) and Grey Lag (135 in 1923) had won with more than 132 pounds. Bold Ruler (134) conceded from 18 to 29 pounds to his 7 rivals, but the New York bettors made him a 1-2 favorite. Promised Land was the only other starter under 10-1.

Beau Diable and Clem set the pace for a half-mile, with Bold Ruler a close third. Early in the backstretch Eddie Arcaro let the favorite loose, and he quickly took the lead. He slowly increased his margin over Clem until at the top of the stretch he was 2 lengths in front. Mrs. Adele L. Rand's colt, making a determined move, caught Bold Ruler at the sixteenth-pole and went ahead for a few strides. But Bold Ruler came back, and the 2 were almost even through the last 100 yards. Bold Ruler was the stronger at the finish, scoring by a nose.

Time for the 1¼ miles was 2:01, with fractions of :24⅖, :47⅖, 1:10⅗, 1:35⅕, and 1:47⅕.

It was the fourth victory in 5 starts this year for Bold Ruler, which previously had won the Toboggan (133 pounds), Carter (135), and Stymie (133) Handicaps. His only defeat was in the Metropolitan Handicap, in which *Gallant Man beat him 2 lengths with a 5-pound edge in weights.

The Suburban raised Bold Ruler's earnings to $693,432, and placed him ninth on the list of money-winners. The only horses still active which are in front of him are Round Table and Swoon's Son.

*Nasrullah, which stands at Claiborne Farm, Paris, Ky., where Bold Ruler will enter the stud in 1959, is tied with *Khaled with 7 1958 stakes winners. Miss Disco, an outstanding race mare, also is the dam of the good steeplechaser Independence. Pedigree and family particulars were in *The Blood-Horse* of May 24, page 110.

The Goddess

MOTHER GOOSE STAKES, Belmont Park, July 5. $25,000 added, 3-year-old fillies, 1 1/16 miles. Time 1:43⅗, track fast. Stakes division, $18,420, $5,760, $2,880, $1,440.

IDUN, 118 (Mrs. Charles Ulrick Bay) 1
LOPAR, 112, *Heliopolis—Fairy Palace, by Pilate (Foxcatcher Farms) 2
LEA MOON, 113, *Nasrullah—Lea Lark, by Bull Lea (Charlton Clay) 3

Margins: 3; 1½; ½. Others, Big Effort 121, Gayquest 113, Armorial 113, Crown 112, Carlyn Sarah 112, At First Sight 113. Winning jockey, William Hartack.

Idun, the country's best 2-year-old filly last year, won her first 1958 start, at Garden State Park on May 10, by 8 lengths, but in her next race, at Belmont Park 17 days later, she was a dull fourth to A Glitter at 6 furlongs. She seemed

ill for several days after the race, and Sherrill Ward eased up in her training, although the delay meant missing both the Acorn Stakes and the Coaching Club American Oaks.

On June 27 Idun returned to action, easily winning over 5 other fillies. She made her first stakes attempt of the year in the 1 1/16-mile Mother Goose, for which she was a 9-to-20 favorite.

Lea Moon, a sister to Leallah, set the pace, with Idun second. The favorite took the lead 3 furlongs out and galloped to a 3-length victory over Parlo's sister Lopar.

Foaled April 14, 1955, at Spendthrift Farm, Lexington, Idun was bred by John W. Hanes and Leslie Combs II. Combs sold her to Mrs. Charles Ulrick Bay for $63,000, an American auction record for a yearling filly, at the 1956 Keeneland summer sales. As a 2-year-old in 1957 the namesake of the Norse goddess of spring went unbeaten and earned a record sum for a filly of her age, her victories including the Matron, Gardenia, and Frizette Stakes. She was given 120 pounds in the Experimental Free Handicap, 5 pounds above Poly Hi and Sequoia.

*Royal Charger, which stands at Spendthrift, has one other American stakes winner this year, *Seaneen. Tige O'Myheart, a sister to Faultless, has a yearling brother to Idun which Combs will sell at the Keeneland summer sales on Monday night, July 21. Unerring, the second dam, was a good race mare and a sister to Lawrin and Inscolassie.

IDUN, b. f., 1955

*ROYAL CHARGER, ch., 1942	Nearco	Pharos
		Nogara
	Sun Princess	Solario
		Mumtaz Begum
TIGE O'MYHEART, br., 1950	Bull Lea	*Bull Dog
		Rose Leaves
	Unerring	Insco
		Margaret Lawrence

Pharos	Phalaris	Friar Rock
		*Herodias
	Scapa Flow	High Time
		Seaplane
Nogara	Havresac II	Phalaris
		Selene
	Catnip	Son-in-Law
		Statira
Solario	Gainsborough	Dark Ronald
		Golden Legend
	Sun Worship	Phalaris
		Destination
Mumtaz Begum	*Blenheim II	Rabelais
		Armenia
	Mumtaz Mahal	Roi Herode
		Aliena
*Bull Dog	*Teddy	Ballot
		*Colonial
	Plucky Liege	*Sir Gallahad III
		Starflight
Rose Leaves	Ballot	*Vulcain
		Bohemia
	*Colonial	Commando
		*Royal Rose
Insco	*Sir Gallahad III	*Teddy
		Plucky Liege
	Starflight	American Flag
		One Hour
Margaret Lawrence	*Vulcain	Childwick
		Nebrouze
	Bohemia	Ballot
		*Colonial
		Commando

Leslie Combs II and John W. Hanes, breeders; Mrs. Charles Ulrick Bay, owner; Sherrill Ward, trainer. Family No. 4.

Age	Starts	1st	2nd	3rd	Earned
2(S)	8	8	0	0	$220,955
3(S)	4	3	0	0	27,865
Totals	12	11	0	0	$248,820

TIGE O'MYHEART. 1 win in 14 starts at 2, 3. $3,000. Racing index .50. 2 foals—
IDUN (*Royal Charger). Stakes, above.
ENDEARMENT (*Alibhai). 2yo of 1958.

UNERRING. 16 wins, 2 to 5. Starlet Sweepstakes, Washington Park Special, 2nd Bashford Manor S., Arlington Matron H., Beldame H. 3rd Arlington Lassie S. 3 foals—
FAULTLESS. 13 wins, 2 to 5. $304,945. Flamingo S., Blue Grass S., Derby Trial, Preakness S., Withers S., Gallant Fox H., Tropical H. Placed in 9 other stakes.
TIGE O'MYHEART. Winner, producer, above.
EASY LAD. 1 win at 3.

Underdog's Day

KING PHILIP HANDICAP. Narragansett Park, July 5. $15,000 added, 3-year-olds and upward. 1 1/16 miles. Time 1:44, track good. Stakes division, $10,613, $3,318, $1,659, $829.

COLONEAST, 117, c., 4 (Karl D. Smith) 1
ADMIRAL VEE, 122, h., 6, War Admiral—Yankee Flirt, by *Blenheim II (Edward A. Seinfeld) . 2
BESOMER, 116, h., 5, Double Jay—Little Martha, by Rosemont (Colin MacLeod Jr.) 3

Margins: ½; 3½; ½. Others, Park Dandy 114, Goulash 110, Lord Jeep 111, Easy Smile 106. Winning jockey, Claude Hooper.

The New York invader Admiral Vee was top-weight and the even-money favorite in the King Philip Handicap. Second in the weights and last choice in the betting at 29-1 was Coloneast.

Admiral Vee set the pace, Lord Jeep fell back after 6 furlongs and Besomer weakened after 7, leaving Coloneast and Admiral Vee locked in a struggle which was not resolved until the last 50 yards. Nick Shuk, who rode Besomer, claimed a foul against the winner for crowding on the first turn, but the stewards allowed the result to stand.

Foaled February 22, 1954, at Sydney W. Glass' Grange Farm, West Chester, Pa., Coloneast was bred by Karl D. Smith, retired business-man from Meriden, Conn. Raised at Smith's farm at Halifax, Vt., Coloneast was a capable performer on the New England circuit at 2 and 3, but this year he had failed to show his best form before the King Philip, going unplaced in 5 tries. He was to make his next start in the $25,000-added Governor's Handicap at Narragansett July 12.

Colony Boy, which stands at Glass' farm, has one other stakes winner this year, Sand Boy. East Is East, Coloneast's dam, is a half-sister to the good handicap mare Adroit.

COLONEAST, br. c., 1954

COLONY BOY, b., 1943	Eight Thirty	Pilate
		Dinner Time
	Heritage	*Pharamond II
		*Big Sis
EAST IS EAST, br., 1947	*Easton	Dark Legend
		*Phaena
	In India	*Durbar II
		*Refugee III

Pilate	Friar Rock	Phalaris
		Seaplane
	*Herodias	Phalaris
		Selene
Dinner Time	High Time	Son-in-Law
		Statira
	Seaplane	Dark Ronald
		Golden Legend
*Pharamond II	Phalaris	Phalaris
		Destination
	Selene	Rabelais
		Armenia
*Big Sis	Son-in-Law	Roi Herode
		Aliena
	Statira	
Dark Legend	Dark Ronald	
	Golden Legend	
*Phaena	Phalaris	
	Destination	
*Durbar II	Rabelais	
	Armenia	
*Refugee III	Roi Herode	
	Aliena	

K. D. Smith, breeder and owner; M. J. Bresnahan Jr., trainer. Family No. 14.

Age	Starts	1st	2nd	3rd	Earned
2	9	2	0	2	$ 4,200
3	11	4	0	2	12,700
4(S)	6	1	0	0	11,488
Totals	26	7	0	4	$ 28,388

EAST IS EAST. 3 wins in 30 starts, 2 to 4. $5,265. Racing index .76. 2 foals—
COLONEAST (Colony Boy). Stakes, above.
COOLIE BOY (Colony Boy). 1 win at 2.

IN INDIA. Winner at 3 and 4. 15 foals—
ADROIT. 18 wins, 2 to 6. $72,140. Carroll H., W. P. Burch Memorial H., Black Helen H. 3rd Janney H., Heiser H.
INDUS. 10 wins, 2 to 6. Pimlico Breeders S.
KASHMIR. 2 wins at 2, 3. 3rd Maryland Futurity.
Other winners: TAMIL (sire), CALCUTTA, BANYAN (pr.), LOVI LOVI, EAST IS EAST (pr., above), DEKRA DUN, INCA, BLUE INDIA.
PEKOE. Unplaced.
Unraced: INKIN, INDIES.

$123 Winner

INDEPENDENCE DAY STAKES. Narragansett Park, July 4. $10,000 added, 3-year-olds, 1 mile and 70 yards. Time 1:42, track fast. Stakes division, $7,680, $2,400, $1,200, $600.

BATTLE NECK, 116, c. (T. A. Caulk) 1
GLEEMAN, 112, c., *Beau Gem—Versify, by The Rhymer (Companas Stable) 2
BALMACARA, 119, c., *Beau Gem—Fibber, by Mate (Mrs. Colin MacLeod Jr.) 3

Margins: 2; 1½; 1½. Others, Mike Barry 119, Pongfree 110, Mr. Jupiter 110, Staysail 116, Liberty 110, Barroco 116, Sea Hymn 116, Play it Alone 119, Rare Legend 119, That's This Game 115. Entry: Gleeman (Companas Stable) and Balmacara (Mrs. McLeod). Winning jockey, P. I. Grimm.

Staysail hadn't earned much more this year than most of those facing him in the Independence Day Stakes, but his opposition had been quite formidable, and the public made him a 6-to-5 favorite. Battle Neck, although he had won or placed in 5 of his 6 previous races this year, had not faced horses of any major consequence (in his last race he was unplaced, 11 lengths behind Greek Chief), and the public sent him away at about 60 to 1.

Battle Neck, Gleeman, and Balmacara (the latter 2 colts by *Beau Gem) ran 1-2-3 all the way, the winner stretching a head advantage at the top of the stretch to 2 lengths at the wire. The favorite, not prominent at any time, finished seventh. The winner, whose only previous stakes placings were a third in the 1957 Western Reserve Stakes and a second in the Chesapeake Trial Stakes, paid $123.80.

The Independence winner is the first stakes winner for his sire, Battle Morn, which won the 1950 Grand Union Hotel Stakes for Harry F. Guggenheim, was second in the Hopeful and Champagne Stakes and in the Wood Memorial, third in the Saratoga Special, Derby Trial, and Belmont Stakes. Battle Morn was sold at the 1957 Keeneland fall sales for $3,500 to J. E. Castro, and was sent to Puerto Rico. Battle Neck was from his third small crop of foals.

BATTLE NECK, ch. c., 1955

BATTLE MORN, b., 1948	*Blenheim II	Blandford
		Malva
	Good Morning	*Sir Gallahad III
		Morning
LITTLE NECK, ch., 1935	Espino	*Negofol
		Rose Leaves
	Cathkin	Transvaal
		Ilaria

Blandford	Swynford	
	Blanche	
Malva	Charles O'Malley	
	Wild Arum	
*Sir Gallahad III	*Teddy	
	Plucky Liege	
Morning	American Flag	
	One Hour	
*Negofol	Childwick	
	Nebrouze	
Rose Leaves	Ballot	
	*Colonial	
Transvaal	Commando	
	*Royal Rose	
Ilaria	*Star Shoot	
	Autumn Leaves	

Thomas A. Caulk, breeder, owner, and trainer. Family No. 21.

Age	Starts	1st	2nd	3rd	Earned
2	10	3	2	2	$ 6,569
3(S)	7	3	2	1	16,380
Totals	17	6	4	3	$ 22,949

LITTLE NECK. Unraced. 10 foals—
BATTLE NECK (Battle Morn). Stakes, above.
CHAMPION BULLY (Gerald). 18 wins, 3 to 7.
Other winners: CLAM CHOWDER (Gerald) (pr.), HURRY PASS (Pass Out), CHANCE LEAD (Straight Lead), PASS PLAY (Pass Out), LITTLE PARTY (Pass Out), PHEBE GEE (Happy Buckie).
Unplaced: RUTH CONSTANT (Gerald), HASTY MAMMA (Hasteville).

CATHKIN. 1 win at 3. 4 foals—
CATINO. 24 wins, 2 to 7.
KINDRED SPIRIT. 20 wins, 2 to 9.
Unraced: LITTLE NECK (pr., above), TELLKIN.

Double-life *yearlings*

You'll have the time of your life with them as 2-year-olds

. . . again as older horses

Yearlings by ROYAL COINAGE (on par with Nashua and Summer Tan at 2)

and BOLERO (he set par at 6 furlongs, at 1 mile)

42 — B. f. by ROYAL COINAGE—FICTION, by DEVIL DIVER. Second foal from mare whose first, Bartonia, won first start at 2, was of stakes caliber. This filly's pedigree has produced horses like Black Helen, How Now, Searching, Big Hurry, Busher, Busanda, Rare Perfume, Outer Space, Bimelech, Bridal Flower, Hall of Fame, etc.

43 — Ch. c. by ROYAL COINAGE—FIREFLY, by PAPA REDBIRD. First foal from a winner. His pedigree has produced such horses as Jack's Jill, Oil Painting, Ky. Colonel, Sailor, Head Man, Lights Up, Place Card, Spy Song, Double Jay, etc.

46 — Ch. f. by BOLERO—GAL IN CALICO, by BALLADIER. Third foal from mare whose firsts are the winners Grandma Rit and Jolly Jack (placed in Christiana and Dover Stakes). Her pedigree has produced other horses like Wine List, *Open Door II, Bolero U., Panoply, Crocus, Whiskaway, Pavot, Sub Fleet, Spy Song, Parade Girl, etc.

FIRST SESSION — KEENELAND

John W. Greathouse

Moore's Mill Pike, Glencrest Farm Midway, Kentucky Phone: Lexington 5-1569

W. N. Modglin's Khalita, by *Khaled, won the 2-year-old filly championship of the Hollywood Park meeting July 1 when she easily turned back Tassle Dancer, Miss Uppity, and 8 others in the Hollywood Lassie. It was her fourth win.

*Khaled's Khalita

HOLLYWOOD LASSIE STAKES, Hollywood Park, July 1, $25,000 added, 2-year-old fillies, 5½ furlongs. Time 1:05⅘, track fast. Stakes division, $16,800, $5,000, $4,000, $3,000.

KHALITA, 115, *Khaled—*Royal Rainbow, by *Royal Charger (W. N. Modglin) ---------- 1
TASSLE DANCER, 119, War Knight—Antonyme, by Alsab (Mr. and Mrs. C. B. Barke) ---------- 2
KIDDIE BOOK, 111, *Reading II—Big Baby, by *Mafosta (M. Hanrahan) ---------- 3

Margins: 2½; 3; ¾. Others, Jenny Delieu 111, Miss Uppity 119, Satina 111, Young Set 111, Plenty Baby 111, Sweet June 112, Balla Sweep 111, Small Secret 111. Entry: Young Set and Plenty Baby (Rex C. Ellsworth). Winner: E. M. Geemans, breeder; Malcolm Anderson, trainer; Ray York, jockey.

KHALITA'S RACING RECORD

Age	Starts	1st	2nd	3rd	Earned
2(S)	4	4	0	0	$ 32,400

Khalita won the Hollywood Lassie Stakes, remaining undefeated in 4 races, but trainer Andy Anderson and jockey Ray York said after the contest that the filly had turned in far from her best performance. Anderson felt she had been temperamental, and York noted that she had lugged in through the stretch.

The filly didn't break as alertly as she had in the past, consequently was forced, for the first time in her career, to come from behind horses. York hustled her into close contention, 2 to 3 lengths off Tassle Dancer's pace, and she held this position to the stretch turn, where she began to eat into the War Knight filly's lead. At the eighth-pole she still was a half-length behind, but she easily picked up the leader to win by nearly 3 lengths. She paid the favorite's price of $3.90.

Khalita, sold to Mr. and Mrs. W. N. Modglin for $5,200 at the 1957 Del Mar sales, won her first race, a 3-furlong affair, January 3 at Santa Anita Park. She won another 3-furlong race on March 3, and on May 23, in her last start before the Lassie, she took the Junior League Stakes. Her pedigree and family notes were in *The Blood-Horse* of May 31, page 1165.

Anderson said it was his tentative plan to send Khalita to Chicago for the Princess Pat Stakes on August 13, but he wished to withhold a final decision until he judged "how she came out of this one."

Virtue of Patience

DOMINION DAY HANDICAP, Woodbine, July 1, $25,000 added, 3-year-olds and upward, 1⅛ miles. Time 1:50⅕ (new track record), track fast. Stakes division, $21,350, $5,000, $2,500, $1,250.

*MARSHAL NEY II, 114, g., 7 (Joseph Tomlinson) 1
MISTER JIVE, 125, c., 4, Mr. Music—Joy Forever, by *Pharamond II (John L. Appelbaum) ---- 2
CENSOR, 113, h., 5, Bull Page—Compensate, by Reaping Reward (Windfields Farm) -------- 3

Margins: neck; neck; head. Others, Nearctic 123, Paper Tiger 121, Spinney 117, Grand Canyon 115, Kitty Girl 116, Fleet Path 115, *Blueberry Hill II 112, Culpeper 113, Flying Trapeze 110. Entries: Censor and Nearctic (Windfields Farm); Fleet Path, Culpeper, and Flying Trapeze (Lanson Farms). Winning jockey, E. Roy.

In December, 1954, Joseph Tomlinson, Toronto contractor, bought the Irish-bred 3-year-old colt *Marshal Ney II from J. J. Cosgrave. The price was not announced, but it was considerably more than the 120 guineas which the colt had sold for as a yearling. *Marshal Ney II that season had been one of the better middle-distance colts of his division, winning the Jersey, Old Rowley, and Select Stakes and finishing third in the Cambridgeshire Stakes.

*Marshal Ney II did not get to the races for more than a year after he arrived in the U. S., and as a 5-year-old he won one race in 9 attempts. Last year at 6 he showed considerable improvement, winning the Fair Play and Niagara Stakes and the Auspicious Handicap and placing in 4 other stakes, all in Canada. This year he was third in the Eclipse and King Edward Gold Cup Handicaps before the Dominion Day Handicap, Canada's second-leading race for older horses.

The top-weighted Mister Jive was favored, followed in the betting by Paper Tiger. *Marshal Ney II was the extreme outsider among the 9 betting interests at 38-1.

The speedy Nearctic set the pace, with Mister Jive close. *Marshal Ney II started slowly and did not begin to gain until 3 furlongs from the finish. Mister Jive took over from Nearctic early in the stretch, but in the last furlong he could not hold *Marshal Ney II, which won by a neck. The time of 1:50⅕ was a new track record for 1⅛ miles, cutting two-fifths of a second from the mark set by Flying Trapeze in 1956.

It was the second Dominion Day victory in 4 years for the Tomlinson family. Mrs. Tomlinson's Chain Reaction won the 1954 renewal.

*MARSHAL NEY II, ch. g., 1951

HIS HIGHNESS, ch. or gr., 1936	Hyperion	Gainsborough
		Selene
	Moti Ranee	Spion Kop
		Moti Mahal
FAIR FREEDOM, b., 1945	Fair Trial	Fairway
		Lady Juror
	Democratie	*Epinard
		Queenly

Gainsborough	Bayardo
	*Rosedrop
Selene	Chaucer
	Serenissima
Spion Kop	Spearmint
	Hammerkop
Moti Mahal	The Tetrarch
	Maglona
Fairway	Phalaris
	Scapa Flow
Lady Juror	Son-in-Law
	Lady Josephine
*Epinard	Badajoz
	Epine Blanche
Queenly	Ramrod
	Queen of Fire

V. S. Whitworth (Ire.), breeder; J. Tomlinson, owner; R. Townrow, trainer. Family No. 6.

RACING RECORD IN ENGLAND AND IRELAND

Age	Starts	1st	2nd	3rd	First Money
2	6	1	1	0	£ 133
3(S)	7	3	1	1	2,916
Totals	13	4	2	1	£ 3,049

RACING RECORD IN U. S.

Age	Starts	1st	2nd	3rd	Earned
5	9	1	1	3	$ 2,785
6(S)	14	4	3	1	29,435
7(S)	5	1	1	2	21,350
Totals	28	6	5	6	$ 53,570

FAIR FREEDOM. Unraced. 6 foals—
*MARSHAL NEY II (His Highness). Stakes, above.
*LIBERAL LADY (Abernant). 5 wins at 2. Lowther S., Hursthourne S. 3rd Queen Mary S.
Other winners: TORY GAIN (Bright News), TORY VICTORY (Bright News), WORLD FREEDOM (*Solar Slipper), EMANCIPATION (Le Sage).

DEMOCRATIE. Winner at 2 and 3. 13 foals, including—
Winners: DORYPHORE, REPUBLIQUE (pr.), ENCHANTRESS, DOYENNE, FINETTE (pr.), DEMETRIUS.
Producers: FAIR FREEDOM (above), SUNRIGHT.

Irishman's Sussex

SUSSEX TURF HANDICAP, Delaware Park, July 5, $25,000 added, 3-year-olds and upward, 1⅜ miles (turf). Time 2:18⅘, track firm. Stakes division, $23,750, $5,000, $2,500, $1,250.

*HINDU FESTIVAL, 122, c., 4, Hindostan—Nasturtium, by *Nasrullah (Dr. F. E. Powers) --- 1
POP CORN, 114, c., 4, *Nirgal—Boomdeay, by Amphitheatre (Greentree Stable) ---------- 2
ONE-EYED KING, 117, c., 4, *Nasrullah—Siama, by Tiger (Cain Hoy Stable) ---------- 3

Margins: 1¾; neck; ½. Others, *Anxious Moment 109, *Rafty 126, Ram 108, *Langton Breeze 120, Jabneh 113, Civet 106, Fresh Meadow 105, Gunman 109, *Juamario 122. Winner: J. A.

MEADOWVIEW FARMS OFFERS

7 YEARLINGS To be sold at Saratoga

B. C. BY YOUR HOST—DEMOLITION, BY *FORAY II. Out of winner which placed in stakes and dam of five winners. DEMOLITION is half-sister to stakes winners MARS SHIELD, STRANGE DEVICE and BY FAR and is out of Alabama winner ESCUTCHEON.

*B. F. BY AUREOLE—SUNNY MORNING, BY SOLARIO. Half-sister to stakes winners in England: EARLY MORNING and MORNING COPY. Out of half-sister to stakes winners PARAMOUNT, *OLYMPIC VIEW, THE FIDDLER, NAVAL GLORY, NAVAL HONOUR, etc.

B. F. BY SLIDE RULE—OLD DUFF, BY SHUT OUT. Sister to winner METRIC, half-sister to winner MISS BARCLAY. Second dam, NOW MANDY, produced four winners and is out of Derby-Oaks winner HANDY MANDY.

GR. C. BY SLIDE RULE—SPITHA, BY *GION. Half-brother to stakes winner PAGE-ONE (winner Atlantic City Home-Bred Handicap, etc.) and five other winners.

CH. C. BY YOUR HOST—SNARKLING, BY SNARK. Half-brother to two good winners and out of a winner in new record time at Tropical Park. SNARKLING is half-sister to stakes winners OLD MASON and SCURRY (dam of CUP MAN) and is out of stakes winner SLAPDASH.

B. F. BY YOUR HOST—CHANCEAGAIN, BY CHANCE SHOT. Out of allowance winner and dam of two winners, and half-sister to stakes winner FIRST LAP (Lafayette S. and Babylon H.). Second dam half-sister to LUCKY DRAW and three other stakes winners.

CH. F. BY BATTLEFIELD—*GOLD HAVEN, BY FAIRHAVEN. Half-sister to the stakes winners GOLD KALE and PRECIPTICO and three other winners. Second dam won stakes, produced stakes winner TYNEDALE.

Meadowview Farms
Incorporated
Moorestown New Jersey

Seed!

Our 1958 crop of bluegrass and of yearlings was never better!

STONER CREEK'S 20 ARE EXCEPTIONAL - - - OTHERS SAY

Those who have seen our yearlings this year and for many years in the past all agree that this is Stoner Creek's finest . . . and that encompasses a lot of mighty fine horses. For instance, Stoner Creek has bred more $100,000 winners than any other regular market breeder . . . part of this was done for our own racing stable — but it is the sustained ability to produce top horses that counts.

The seed behind our current crop of yearlings represents the finest stallions in America today and a remarkable coincidence of our best producing and racing mares. In fact among them are the seeds that have produced horses like Cosmic Bomb, Elpis, Cosmic Bomb, County Delight, Call Over, Blue Banner . . . horses that we have sold at auction. We have produced so many good horses in the past that we can easily do so again.

13 COLTS

153—B. c. Count Fleet—Lovely Child, by Case Ace

154—Br. c. *Nasrullah—Lydia, by Grand Slam

155—Dk. b. c. Olympia—Mary Lovelace, by Count Speed

157—Ch. c. Count Fleet—*Mona Lisa, by Nearco

159—B. c. *Princequillo—Not Afraid, by Count Fleet

160—B. c. *Nasrullah—Our Fleet, by Count Fleet

165—Ch. c. *Turn-to—Red Risque, by *Blenheim II

166—Br. c. *Ambiorix—Reigh Fleet, by Reigh Count

169—B. c. *Ambiorix—Risque Ma, by *Mahmoud

172—Dk. b. c. *Nasrullah—Shy Katie, by Roman

175—Dk. b. c. Spy Song—Speedy Ace, by Count Speed

200—B. c. *Ambiorix—Happy Go Fleet, by Count Fleet

203—B. c. *Ambiorix—Jittery Jane, by *Blenheim II

TUESDAY NIGH

Stoner Cre

(Mrs. John He

Charles Kenney, Manager

Middlet

Phones 4 or 2

A Stoner Creek bluegrass field. In the foreground the seed has been stripped from the grass. The stripper is operating in the background on the unstripped (darker) grass.

THE SIRE SEED	Four of the leading six sires of 1958 are represented including *Princequillo, Tom Fool, *Nasrullah, and Olympia.	The leading three sires of 1957 are represented: *Princequillo, *Nasrullah, and Olympia . . . and leading sires of 1958, 1957, 1956, 1951 — have 10 yearlings.	Every sire represented has been conspicuous on the sire lists, including *Turn-to whose first crop is racing this year and includes First Landing.
THE MARE SEED	16 of the 20 mares have out starters (through 1957) and 15 have out winners. Eleven have already produced stakes class winners.	Of the 20 mares 15 raced and 14 have won . . . and 7 won or placed in stakes. 93% of the mares which raced won, of which 50% won or placed in stakes.	The mares have already produced 51 starters of which 43 have won including 9 stakes winners and 9 to place in stakes . . . 21% have won stakes and 42% have won or placed in stakes.

7 FILLIES

158—B. f. Count Fleet—Nasrulline, by *Nasrullah

168—Ch. f. Tom Fool—Risque Blue, by Blue Larkspur

190—B. f. Count Fleet—Dogged, by *Bull Dog

191—Dk. b. f. *Ambiorix—Draeh's Filly, by *Blenheim II

192—Dk. b. f. Count Fleet—*Drama II, by Nearco

194—Dk. b. f. *Nasrullah—Ellie S., by Bull Lea

201—Br. f. Double Jay—Her Call, by Case Ace

IGT, KEENELAND

Creek Stud

s. John Hertz)

Middletown Pike Paris, Kentucky

Phones or 2037

James D. Norris' Easy Spur scored his fourth victory in 5 starts July 4, when he took the Caesar Rodney Stakes at Delaware Park by 2½ lengths over Inside Out. Easy Spur, a gelding by Crowfoot—Easy Reeling, has earned $30,941.

McEnery, breeder (in Ireland); Thomas J. Barry, trainer; Pete Anderson, jockey.

RACING RECORD IN IRELAND AND ENGLAND

Age	Starts	1st	2nd	3rd	First Money
2	4	1	1	0	£ 133
3(S)	8	1	2	1	1,459
Totals	12	2	3	1	£ 1,592

RACING ABROAD IN U. S.

Age	Starts	1st	2nd	3rd	Earned
4(S)	4	2	1	0	$ 43,211

The Irish-bred *Hindu Festival, winner on June 14 of the John R. Macomber Memorial Handicap, made it 2 in a row in the Sussex Turf Handicap. He was second to *Anxious Moment until the stretch turn, moved to the front at the eighth-pole, and drew out to win by about 2 lengths. Second choice, he paid $10.40.

Owned by Dr. F. E. Powers, Reading, Pa., veterinarian, *Hindu Festival was purchased privately late last year from C. F. Myerscough. Winner of a maiden plate at 2, the colt had won the Ormonde Stakes and finished second in the 1957 Irish Derby and Bentinck Stakes and third in the Irish Two Thousand Guineas. Pedigree and family particulars were in *The Blood-Horse* of June 28, page 1368.

Easy Spur Easily

CAESAR RODNEY STAKES, Delaware Park, July 4, $10,000 added, 2-year-old colts and geldings, 5½ furlongs. Time 1:04⅗, track fast. Stakes division, $9,250, $2,000, $1,000, $500.

EASY SPUR, 122, g., Crowfoot—Easy Reeling, by Easy Mon (Spring Hill Farm) 1
INSIDE OUT, 113, c., Bolero—Narki, by Snark (Winlochen Stable) 2
SEVEN CORNERS, 116, c., Roman—Miss Traffic, by Boxthorn (Rokeby Stable) 3

Margins: 2½; 1½; 1¼. Others, Jennie's Joy 122, Soda Card 113, Coltrane 113, Top Double 110, Matisse 116, Bang Up 119, Ich Bin 113. Winner: James D. Norris, breeder; P. L. Kelley, trainer; Steve Brooks, jockey.

EASY SPUR'S RACING RECORD

Age	Starts	1st	2nd	3rd	Earned
2(S)	5	4	1	0	$ 30,911

Easy Spur, which has beaten every 2-year-old he has met this year with the exception of Intentionally, was a 7-10 choice for the Caesar Rodney, a new stakes on the Delaware Park program. He stayed well off the pace of Coltrane and Soda Card for 3 furlongs, moved up swiftly in the stretch to take over just inside the eighth-pole, and drew out to score easily by 2½ lengths.

Time for the 5½ furlongs was 1:04⅗, one-fifth of a second slower than Pavot's 14-year-old track record.

Bred and owned by James D. Norris' Spring Hill Farm, Easy Spur won 2 races at Gulfstream Park in March, then took the Cherry Hill Stakes at Garden State Park. His only other race was the Tyro Stakes at Monmouth Park, in which Intentionally beat him 1½ lengths.

Crowfoot, which Norris stood at his farm at Paris, Ky., died in 1955, and Easy Spur was one of 5 foals in his last crop. Easy Reeling won 9 races and finished third in the 1946 Monmouth Oaks. She has 6 other foals of racing age, all winners. Pedigree and family particulars were in *The Blood-Horse* of May 31, page 1159.

Little Kid Wins Susan

SUSAN STAKES, Thistledown, June 28, $7,500 added, 2-year-old fillies, 5½ furlongs. Time 1:05⅘, track fast. Stakes division, $6,140, $1,600, $890, $400, $200, $120.

LITTLE KID, 113, Degage—Vital, by *Princequillo (Kennedy-Veale Stable) 1
DEE-MIL, 113, Side Boy—Dillies Pal, by Halcyon (C and D Farm) 2
WEE FLEET, 119, Sub Fleet—Sweetlucybell, by King Cole (J. C. Schroer) 3

Margins: 6; 5. Others, *Sandy Devil 113, Shizuko 116, Mans Love 113, Patty's Choice 119, Fence em In 110, Our Tri'e 113, Dancing Doe 116, Miss Neomis 113, Valdamar 113. Entry: Sandy Devil and Mans Love (D. E. Loveman). Winner: Miss F. Julia Shearer, breeder; Mrs. D. J. Kennedy, trainer; Lenny Richardson, jockey.

Shizuko set the pace for a half-mile in the Susan Stakes, with Little Kid second. The latter took over entering the stretch and drew out swiftly to score an easy 6-length victory. The favored Patty's Choice never entered contention and finished seventh. Second choice, the winner paid $7.40.

Foaled April 18, 1956, at Miss F. Julia Shearer's Meander Farm, Locust Dale Va., Little Kid was sold to the Kennedy-Veale Stable of Mrs. Dan J. Kennedy and Tinkham Veale III for $1,200 at the 1957 Keeneland fall sales. Before the Susan Little Kid had won once and finished second in the Singing Tower and Miss Chicago Stakes.

Little Kid is the first stakes winner this year for Degage, a 15-year-old son of Bull Lea which stands at Locust Dale. Vital, a half-sister to the stakes winner Mesl and Cinda, won 11 races and earned $25,735. Little Kid is her first foal.

Junior's Junior

BAY STATE KINDERGARTEN STAKES, Suffolk Downs, June 28, $10,000 added, 2-year-olds, 5½ furlongs. Time 1:05⅖, track fast. Stakes division, $7,586, $2,368, $1,185, $592.

MR. JR., 117, g. (Everett Lowrance) 1
SUN BETTER, 114, c., Better Self—Princess Dare, by Jacomar (J. Gibson) 2
SIN-JEX, 114, f., Harbourton—Helen Mar, by *Blenheim II (True Davis Jr.) 3

Margins: 1; 4; 3. Others, Noble Empress 111, Wise Cast 114, Umdoodyed 108, Wista 114, Air Buddy 114. Winning jockey, Bill Mitchell.

One of the fastest 2-year-olds in the Midwest in 1953 was Everett Lowrance's Everett Jr., which won the Duncan F. Kenner, Lafayette, and Joliet Stakes, finished second in the Bashford Manor Stakes and third in the Primer and Hyde Park Stakes. At 3 Everett Jr. was unplaced in 3 of his 4 starts, and in 1955 Lowrance retired him to stud at his ranch at Claremore, Okla.

Everett Jr.'s first crop of 7 foals began racing this year, and by the end of March he had 5 winners. One of the first was Mr. Jr., which took a maiden race at the Fair Grounds on January 16 and a $5,000 claiming race at the same track on February 25. After leaving the Fair Grounds, Mr. Jr. was unplaced in an allowance race at Lincoln Downs on May 1 and won a $7,000 claiming race at Suffolk Downs on May 19. For the Bay State Kindergarten he was second choice at 7-2.

Mr. Jr. put down Wista after 3 furlongs, opened a 3-length lead entering the stretch, and held on to beat Sun Better by a length. The odds-on Sin-Jex, winner of her only 2 previous starts, never was close, finishing third.

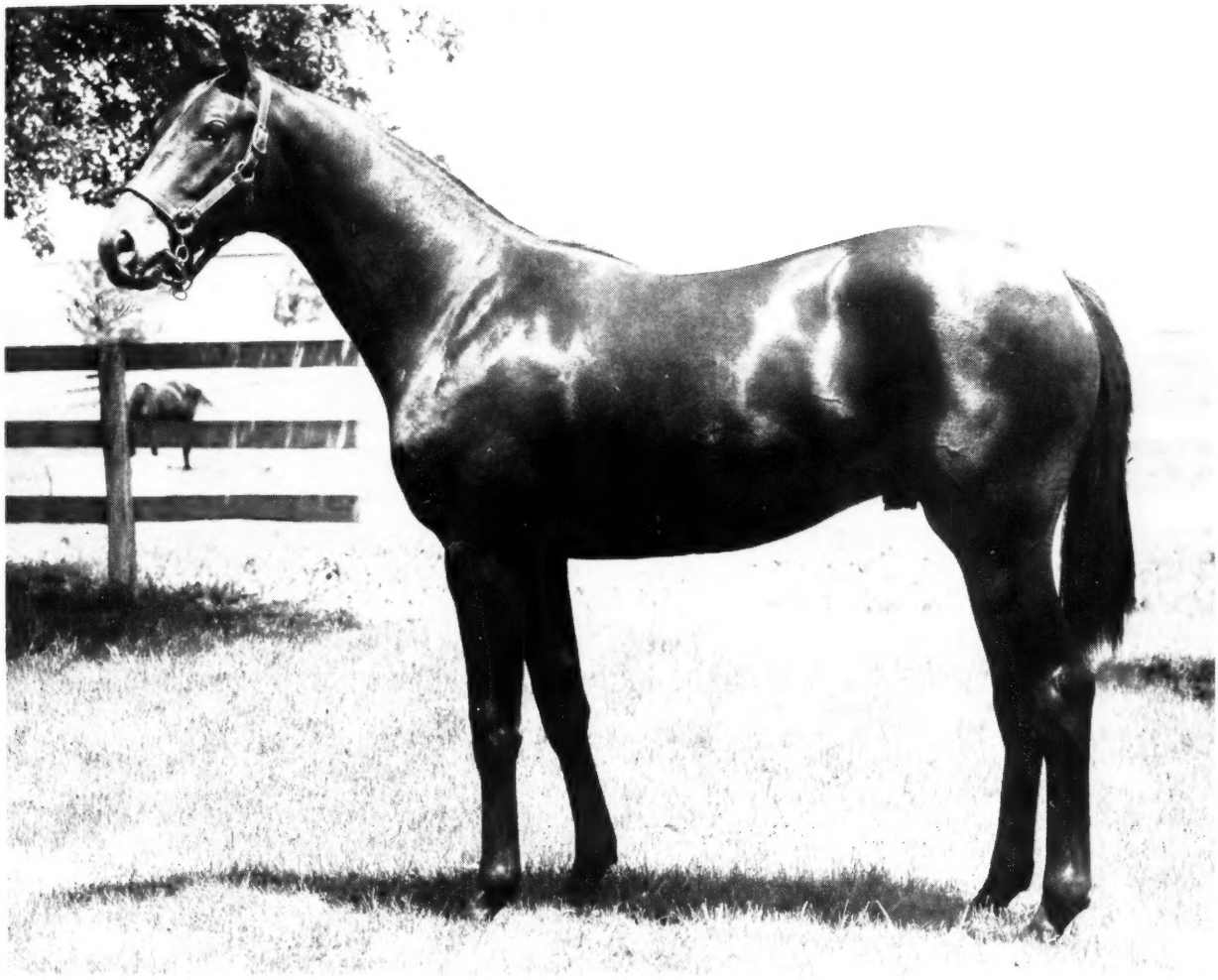

"We believe this is the finest yearling colt to come off Hurstland Farm"

—ALFRED, CHARLES AND HIRAM NUCKOLS

This colt is by *Princequillo and is out of the *Bull Dog mare, Dog Blessed, dam of DECATHLON

KEENELAND SALES, WEDNESDAY NIGHT, JULY 23

You'll like the Hurstland Farm *yearlings*

Nuckols Brothers, Midway, Ky. Phone: Thornwall 6-3391

F. by Royal Note—Book Guide
F. by Mount Marcy—Dear Virginia
C. by *Princequillo—Dog Blessed
C. by *Royal Serenade—Easy Living
C. by Mark-Ye-Well—Final Folly

C. by Revoked—Gaymar
C. by *Royal Vale—Heterist
F. by Sun Again—Klimie
F. by *Ambiorix—Me Again
C. by Sun Again—Milk Dipper

F. by Tom Fool—Miss Anna C.
F. by *Tulyar—*Pinet
C. by Dark Star—Pythoness
F. by Ponder—Sew It Seams
C. by Hill Prince—Starlit
F. by Citation—Wise Old Owl

SPENDTHRIFT FARM, SHAWNEE FARM, L. B. MAY

THE OPENING NIGHT BIG

45 OF THE BEST BRED YEARLINGS EVER TO ENTE

SPENDTHRIFT'S 27

B. f. by *Khaled—*Belle Cane (SW, dam 2 SWs), by *Beau Pere.

Ch. c. by *Royal Charger—Blue Eyed Momo (dam of 4 Ws), by War Admiral.

Ch. f. by *Turn-to—Chalakey (dam of SW), by Challedon.

B. c. by Polynesian—Cosmopolite (W), by *Beau Pere.

Ch. f. by *Royal Charger—*Cuadrilla (SW, dam 3 Ws), by Tourbillon.

B. c. by Mark-Ye-Well—Dear Diane (dam of stk. pl. W), by Alsab.

Br. c. by Hasty Road—Dearlea (dam of SW), by Bull Lea.

B. c. by *Royal Charger—Distaff (dam of 2 stk. pl. Ws), by *Beau Pere.

B. c. by *Princequillo—*Dodoma II (dam of 4 SWs), by Dastur.

B. c. by *Alibhai—Faneuil Miss (SW, dam of W), by Teddy's Comet.

B. f. by Citation—Fleece (W., dam of stk. pl. W), by Revoked.

B. f. by Spy Song—Golden Legend (dam of SW), by *Jacopo.

Ch. c. by War Admiral—Inotime (dam of SWs), by Ariel.

B. f. by Citation—Kilfane (dam of 3 Ws), by Whirlaway.

Ch. c. by Never Say Die—*King's Cross (dam of 3 SWs), by King Salmon.

B. c. by Citation—Lotopep (W), by Menow.

Gr. f. by *Alibhai—Obedient (dam of stk. pl. W), by *Mahmoud.

B. f. by Johns Joy—Palta (W), by Mr. Busher.

B. f. by Requested—Pargreal (dam of SW), by Sangreal.

Ch. c. by Errard—Petitpoint (W), by *Princequillo.

B. c. by Jet Pilot—Save Time (W), by War Admiral.

B. c. by *Royal Charger—Tige O' Myheart (dam of Idun), by Bull Lea.

Br. f. by *Alibhai—Tonga (SW), by Polynesian.

Ch. f. by Mr. Busher—Tsumani (dam of W), by Cientifico.

Dk. b. f. by Jet Pilot—Tulle (W), b War Admiral.

B. c. by *Alibhai—Up the Hill (SW dam of SW), by *Jacopo.

Ch. c. by Jet Pilot—Wiskover (da of SW), by Whiskalong.

SHAWNEE'S 10

Ch. c. by *Royal Charger—*Mis Grillo (great SW), by Rolando.

Ro. c. by Native Dancer—No Strings (dam of Nail), by Occupation.

Ch. c. by Sun Again—Big Beau (dam of pro. of SWs), by Man o War.

Ro. c. by Polynesian—Rhodian (dam of 7 SWs), by *Mahmoud.

Gr. c. by *Heliopolis—Beauty Spo (W, dam of Ws), by *Bull Dog.

B. c. by Tom Fool—*Seraphin (SW by Hyperion.

Ch. f. by Spy Song—Run A Ris (dam of SW), by Count Fleet.

B. f. by Cosmic Bomb—Ships Colo (dam of Ws), by War Admiral.

FOR FURTHER INFORMATION **LESLIE COMBS II**

AYR ESTATE, SCOTT AND YOUNG, WILL OFFER AT

SESSION AT KEENELAND

NTE A SALES ARENA

(W), b

ill (SW

er (da

—*Mis
ndo.

Strings
on.

Beau
Man

an (dam

ty Sp
Dog.

n (SW

A Ris
et.

Colo
ral.

B. f. by The Doge—My Country (dam of 3 Ws), by *Blenheim II.

B. f. by Mr. Trouble—Valiente (dam of 3 Ws), by *Bull Dog.

L. B. MAYER ESTATE'S 6

Ch. c. by *Royal Charger—Admirals Belle, by War Admiral.

Br. c. by *Arctic Prince—*Donna Anniversaire (dam of W), by Donatello II.

Ch. f. by *Royal Charger—Pageantry (W), by *Alibhai.

Ch. c. by *Royal Charger—Popularity, by *Alibhai.

B. c. by *Royal Charger—Princess Lygia (SW), by Roman.

Ch. c. by *Royal Charger—Thataway (SW, dam of W), by Polynesian.

SCOTT AND YOUNG'S 2

B. f. by Roman—Boat (dam of 5 SWs), by Man o' War.

Ch. f. by Hannibal—Phargunner (dam of 2 SWs), by *Pharamond II.

45 Yearlings Sired By—

*Royal Charger (10) *Alibhai (4) Jet Pilot (3)

Citation (3) Spy Song (2) Mr. Busher *Turn-to

Roman Polynesian (2) Khaled

Mark-Ye-Well Hasty Road

*Princequillo War Admiral Never Say Die

Johns Joy Requested Errard

Native Dancer Sun Again *Heliopolis

Tom Fool Cosmic Bomb The Doge

Mr. Trouble *Arctic Prince Hannibal

II *Spendthrift Farm* LEXINGTON, KY.

Red God, a 4-year-old colt by *Nasrullah, bred and owned by Harry F. Guggenheim, scored a surprise 4-length victory in the Roseben Handicap on June 28. Cohoes (right) was second in the field of 6, 4 lengths in front of Nahodah.

Mr. Jr. now moves to Narragansett Park, where his principal objective will be the $15,000-added Narragansett Nursery Stakes.

MR. JR., br. g., 1956

Eternal Bull	*Bull Dog	*Teddy
		Plucky Liege
	Rose Eternal	Eternal
		Rose of Roses
EVERETT JR., dk. b., 1951	Bimelech	Black Toney
		*La Troienne
Beedee	Columbia Girl	Jean Valjean
		Wild Violets
Bless Me	*Sickle	Phalaris
		Selene
	Buginarug	Blue Larkspur
		Breakfast Bell
BLACK BEAUTY, blk., 1950	Jean Valjean	*Stefan the Great
		Jeanne Bowdre
June Bee	Princess Pan	Pagan Pan
		Goldcrest Girl

Everett Lowrance, breeder and owner; Dick Posey, trainer. Family No. 7.

Age	Starts	1st	2nd	3rd	Earned
2(S)	8	4	1	1	$ 12,711

BLACK BEAUTY. 2 wins in 27 starts, 2 to 4, $8,690. Racing index 1.04. 2 foals—
MR. JR. (Everett Jr.). Stakes, above.
MAN DAVE (Robust). 2 wins at 3, 1958.

JUNE BEE. 5 wins at 2, 3. Ashland S. 2nd Kentucky Oaks. 9 foals—
JUNE BROOK. 7 wins, 2 to 6. Maple Leaf S.
JUNE BREEZE. 2 wins at 2. 2nd Eye Opener S. Princess Elizabeth S., Coronation Futurity.
Other winners: MISS DETROIT (pr.), BLACK BEAUTY (pr., above).
Unraced: TOO BAD (pr.), JUNE DAY, JUNE PAGE.
UNBEATABLE. Placed.
TOUJOURS. 2yo of 1958.

Leaders at the Hipodromo

Sons of Model Cadet and *Royal Serenade have established themselves as leaders in their age divisions at the Hipodromo de las Americas in Mexico City. El Misterio, 3, by Model Cadet—War Spiral, bred by Dr. Murray Lincoln, won the Clasico Copa de Oro and the Handicap Presidencial, and Destructor, a 2-year-old son of *Royal Serenade, bred by Mereworth Farm, took the Clasico Anahuac. Two other big races, the Handicap de las Americas and the Clasico Debutante, went to Mexican-bred horses by U. S.-bred stallions Nelson Dunstan and Ocean Wave.

HANDICAP PRESIDENCIAL. Mexico City, June 1, 35,000 pesos added, 1⅛ miles. Time 1:50⅘, track fast. Stakes division, 28,050 pesos, 7,000, 3,500, 2,450, 1,050.

EL MISTERIO, 106, c., 3, Model Cadet—War Spiral, by War Admiral (Granja San Francisco) ___ 1
*PINTON, 112, h., 5, Black Out—Figuranta, by Lord Wembley (H. L. Bava) ___ 2
*CRISTIAN, 124, h., 5, Pont l'Eveque—Lucrezia, by Congreve (C. O. Muncey) ___ 3

Margins: 4½; 2½; 1½. Others, Malibran 114, *Gran Musico 111, Air Prince 3, 109, Titular 104, *Tupungato 103. Entries: El Misterio and Air Prince (Granja San Francisco); *Gran Musico (Cuadra Tepeyac) and *Tupungato (Cuadra Ameca). Winner: Murray Lincoln, breeder; T. L. Altamira, trainer; R. Aguilar, jockey.

The Argentine-bred *Cristian, best older horse now active in Mexico, was a 7-5 fav rite, but El Misterio led all the way and won easily from *Pinton, another Argentine-bred. El Misterio received 18 pounds actual weight from the 5-year-old *Cristian, but only 7 pounds by the scale.

Foaled March 24, 1955, at Darby Dan Farm, Lexington, El Misterio was sold to Alfonso Pasquel at the 1956 Keeneland fall sales for $8,000, highest price among the 7 Model Cadet yearlings offered that year. Last year the colt won the Clasico Anahuac, Mexico's best 2-year-old race. The Futurity Mexicano is richer than the Clasico Anahuac, but it is restricted to Mexican-breds.

El Misterio is the first stakes winner this year for Model Cadet, which stands at Mr. and Mrs. Daniel F. Rice's Danada Farm, Lexington. War Spiral, unraced, has 2 other foals of racing age, one winner.

In the 1½-mile Gold Cup (below) El Misterio again made all the running.

CLASICO COPA DE ORO, Mexico City, June 15, 40,000 pesos added, 3-year-olds and upward, 1½ miles. Time 2:40⅕, track heavy. Stakes division, 31,600 pesos, 7,000, 3,500, 2,450, 1,050.

EL MISTERIO, 114, c., 3 (Granja San Francisco) ___ 1
MALIBRAN, 112, c., 4, *Karakul II or Nelson Dunstan—*Termita, by Haut Brion (Cuadra Xalapa) ___ 2
*GRAN MUSICO, 107, h., 7, Afghan II—Copia, by Camerino (Cuadra Tepeyac) ___ 3

Margins: 2; 4; 10. Others, Echo Rock 101, Abusero 112, Flor de Fuego 3, 109, Little Tipsy 3, 106, Reincidencia 109. Entry: El Misterio and Flor de Fuego (Granja San Francisco).

CLASICO ANAHUAC, Mexico City, June 8, 50,000 pesos added, 2-year-olds, 5 furlongs. Time 1:00⅕, track good. Stakes division 72,200 pesos, 10,000, 5,000, 3,500, 1,500.

DESTRUCTOR, 117, c., *Royal Serenade—Social Side, by Roman (Cuadra Xalapa) ___ 1
EL TAJIN, 117, c., *Goldleigh—Flying Fawn, by Color Sergeant (Cuadra Xalapa) ___ 2
JANDRA, 114, f., Ocean Wave—Torcasita, by Valdina Orphan (Cuadra San Luis) ___ 3

Margins: ½; 7; 1. Others, Cadeau 107, Ojo Rojo 117, Don Fernando 117, El Patron 117, Ni Presumo 117, Lograda 114, Lea-B. 114, Sariman 117, El Matador 112, Susita 114, Miss Jet 111, Alguacil 117, Africano Soy 117, Sexton Star 117. Entries: Destructor, El Tajin, and Cadeau (Cuadra Xalapa); Ojo Rojo and Lograda (Granja San Francisco); El Patron and Miss Jet (Rancho Blanco). Winner: Mereworth Farm, breeder; A. Enriquez, trainer; A. Munoz, jockey.

The Clasico Anahuac was expected to lie between Destructor and El Tajin, both owned by Cuadra Xalapa, and the filly Jandra, winner of the Clasico Debutantes. El Tajin set the pace for a half-mile, and late in the stretch Destructor gained a half-length advantage. Jandra finished third in the field of 17.

Foaled March 13, 1956, at Mereworth Farm, Lexington, Destructor was bought privately last year as a yearling. He had won before the Clasico Anahuac.

*Royal Serenade, owned by a syndicate and standing at the Stallion Station, Lexington, also is sire of the good American filly Pinecrest Miss, Social Side, a half-sister to the stakes winner and stakes producer Chuckle, won 5 races from 2 to 4, and her 2 other foals of racing age are winners.

HANDICAP DE LAS AMERICAS, Mexico City, May 18, 150,000 pesos added, 3-year-olds and upward, 1⅛ miles. Time 2:17⅘, track sloppy. Stakes division, 140,400 pesos, 30,000, 15,000, 10,500, 4,500.

MALIBRAN, 109, c., 4, *Karakul II or Nelson Dunstan—*Termita, by Haut Brion (Cuadra Xalapa) ___ 1

Filly by
★ Princequillo
America's Leading Sire
A half-sister to Sabero, winner at 2, 1958; to Netherby ($39,040), Gay Scot ($20,105). This is Hip 223.
Also
BOLERO COLT OUT OF LUCILLE, BY REQUESTED
Brother to 1st foal, 1958 allowance winner, Booray. Lucille is ¾ or ½ sister to SW Carolyn A. (dam SW Tahitian King), Qbania (dam SW Grecian Queen, SW Hitex), Sugapud (dam SW My Request), SW & Sire Chief Barker. Hip 211.
SELLING
Wednesday
Afternoon
July 23
Barn 7
Dr. Horace N. Davis
Old Frankfort Pike
Lexington, Ky.

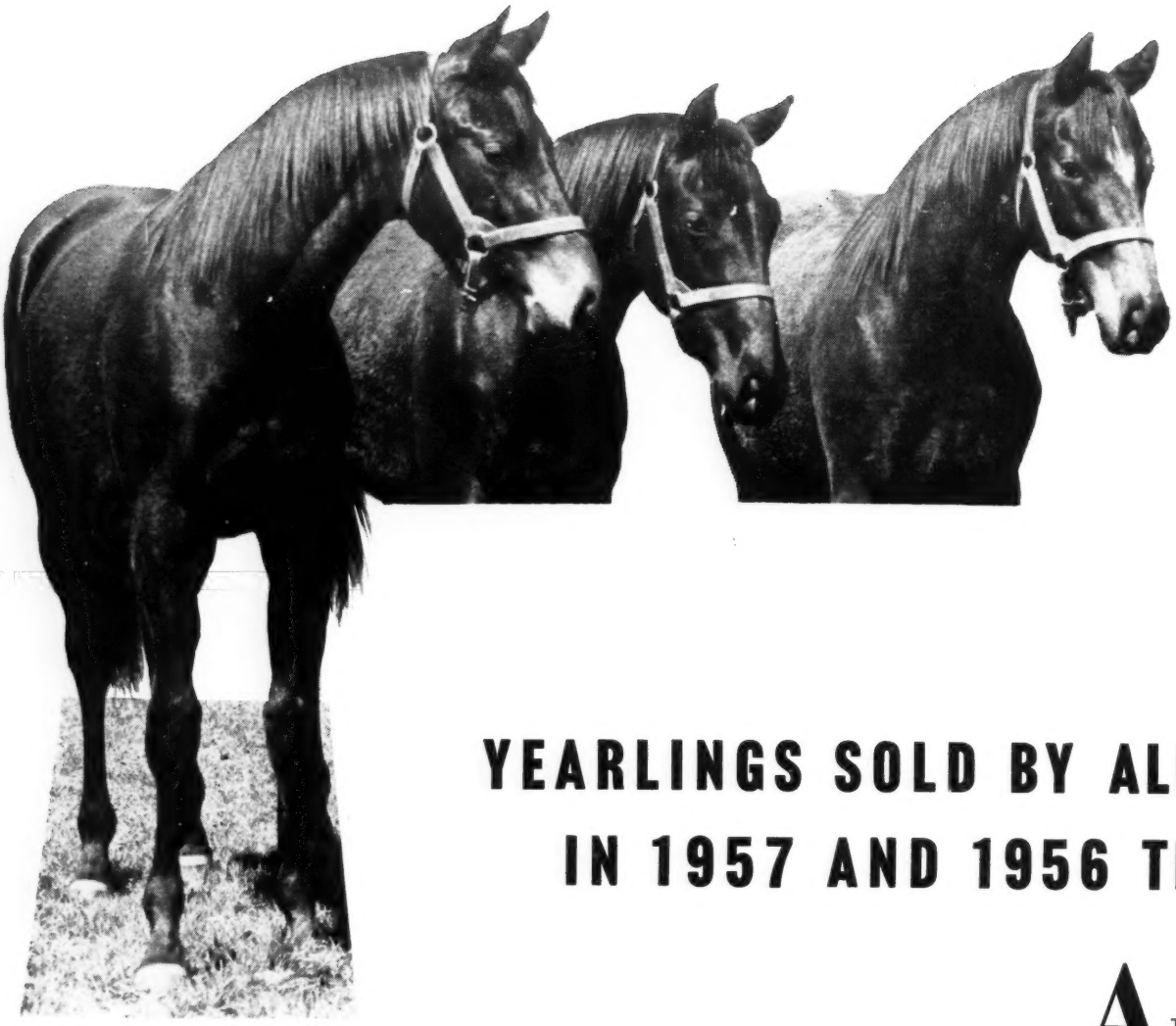

YEARLINGS SOLD BY ALMA RS
IN 1957 AND 1956 THAN THO

ALMA HU
OF YEA IN

Henry H. Knight

RST INCLUDE MORE WINNERS OF MORE RACES
HOSE FROM ANY OTHER BREEDING FARM

HURST FARM IS OFFERING A CHOICE SELECTION
INGS FOR IMMEDIATE PRIVATE SALE

. . . over two dozen yearlings

Almahurst Farm

10 miles south of Lexington,
Ky., on Harrodsburg Pike.
Mail: P. O. Box 1529
Lexington, Ky. Phone 4-5080

*Cristian, 120, h., 5, Pont l'Eveque—Lucrezia, by Congreve (C. O. Muncey) 2
*Peruano II, 112, h., 6, Peluquero—Perversa, by Haut Brion (Humboldt) 3

Margins: 1; 1; head. Others, Air Prince 3, 107, *Romance II 113, Obusero 106, Little Tipsy 3, 106, *Ceniza II 114, *Como Ti 103, Blowdown 117, Carabali 3, 109, *Gran Musico 112, *Pinton 117, Charrasco 115, *Predestinado 120, El Misterio 3, 109. Entries: Air Prince and El Misterio (Granja San Francisco); *Romance II and *Predestinado (Cuadra Los Laureles); Carabali and Charrasco (Cuadra San Luis). Winner: J. F. Fernandez, breeder: A. Enriquez, trainer: E. Medina, jockey.

The 4 3-year-olds which ran in the Handicap de las Americas, Mexico's richest race, were all attempting to concede weight by the scale to the 12 older horses. *Predestinado and El Misterio showed early speed but tired after 7 furlongs. *Peruano II, another Argentine-bred, took the lead after a mile, but gave way in the stretch to the Mexican-bred Malibran and the favored *Cristian.

Malibran is owned by J. F. Fernandez, who bred him at his Cuadra Xalapa. He is a son of Nelson Dunstan, 17-year-old Ariel horse which stands at Cuadra Xalapa.

CLASICO DEBUTANTES, Mexico City, May 25, 40,000 pesos added, 2-year-old fillies bred in Mexico, 4 furlongs. Time :47⅘, track fast. Stakes division, 32,750 pesos, 7,000, 4,000, 3,000, 1,000.

Jandra, 117, Ocean Wave—Torcasita, by Valdina Orphan (Cuadra San Luis) 1
Djanuba, 117, Ocean Wave—Hasty Hattie, by Haste (Cuadra Carrusel) 2
Condenada, 112, Transaction—Chiripada, by Equistar (Rancho Vitala) 3

Margins: 2; 2¼; 3. Others, Jarama 117, Borlita 117, Portadora 112, Corajuda 117, Hi Helen 112, Lottea 114, Tijerilla 112. Winner: Carlas Gomez, breeder: C. Hernandez, trainer: E. Gonzalez, jockey.

Daughters of Ocean Wave dominated the Clasico Debutantes, Mexico's best race for 2-year-old fillies. Djanuba led early, and Jandra took over in the stretch to score by 2 lengths. Jandra's dam is the good race mare Torcasita, one of the stars from a group of mares sold to Mexican breeders by Henry H. Knight in dispersing the Valdina Farms stock of the late Emerson F. Woodward.

Other Stakes

PRINCE OF WALES STAKES, Woodbine, June 28, $10,000 added, 3-year-olds foaled in Canada, 1⅛ miles. Time 1:52⅕, track fast. Stakes division, $8,015, $2,000, $1,000, $500.

White Apache, 113, c., *Blue Royal II—Fun Time, by Gala Hour (Four L's Stable) 1
Yummy Mummy, 115, f., Bull Page—Rustic Charm, by Reaping Reward (Bill Beasley Stable) 2
Irenes Orphan, 111, f., Bull Page—Buntel, by Bunty Lawless (Miss Olive R. Armstrong) 3

Margins: head; 1½; 1. Others, Caledon Beau 126, Foxy Phil 115, Happy Harry 115, Epic Lad 115, Dr. Em Jay 115, Birchwood 113, Chomiru 115. Winner: R. J. Speers, breeder; Frank W. Russell, trainer; D. Hale, jockey.

CLARENDON STAKES, Woodbine, June 28, $7,500 added, 2-year-olds foaled in Canada, 5 furlongs. Time :58⅘, track fast. Stakes division, $6,285, $1,500, $750, $375.

Wonder Where, 119, f., Occupy—On the Fly, by New World (Larkin Maloney and Conn Smythe) 1
Willowdale Boy, 116, c., Windfields—Sunny Vixen, by Gallant Fox (Peter Del Greco) 2
Le Grand Rouge, 119, c., *Menetrier—Wyndola, by Wyndham (Larkin Maloney and Conn Smythe) 3

Margins: head; 3; ½. Others, Brown Panther 119, Flying Grey 113, London Town 119, Page Service 116, Sunday Sail 113, Bingo King 116, Bold Brigand 116. Winner: Rolling Range Farm, breeder: John Starr, trainer: R. Gonzalez, jockey.

EDMONTON SPORTSWRITERS HANDICAP, Edmonton, June 5, $3,600 added, 3-year-olds, 1 1/16 miles. Time 1:51, track fast. Stakes division, $2,825, $610, $340, $170, $80.

Fleeting Shadow, 111, c., *Moonlight Run—Looks Good, by *Blenheim II (Alberta Ranches, Ltd.) 1
Percy Yates, 112, g., *Sodani—Compelling, by Lawrin (Yates Stable) 2
Kodgen, 106, c., *Mafosta—Touchwood Babe, by *Toubo (Golden Heart Stable) 3

Margins: 2; 1¾; 2½. Others, Salmasong 110, Ruban Blue 113, Three Brooms 111, Last Hour 118, Your Honour 108. Winner: Alberta Ranches, Ltd., breeder: L. E. Dupont, trainer: J. Fitzsimmons, jockey.

NEBRASKA-BRED SPECIAL, Fonner Park, May 16, $1,200 added, 3-year-olds bred in Nebraska, 6 furlongs. Time 1:16, track muddy. Stakes division, $1,235, $240, $120, $60, $30.

Curly Kem, 122, g., Bull Wagon—Chocolate Maid, by Bobby Sweep (P. M. Kemling) 1
Milk Bubbles, 115, c., Powdered Milk—Four Bubbles, by Four Freedoms (B. Dolan) 2
Bartholomew, 117, g., Early Edition—Autumn Eve, by Crap Shooter (E. Luther) 3

Margins: 10; head; 2½. Others, Lyjac 115, Fridays Girl 108, Spalding Gold 112, Olo's Last 111, Mystery Kidd 117, Cinchie 114, Soddy Lee 108. Winner: P. M. Kemling, beerder: O. Kemling, trainer: R. Gaudreau, jockey.

NORTHWEST EXPERIMENTAL SWEEPSTAKES, Exhibition Park, May 17, $1,500 added, 3-year-olds, 6 furlongs. Time 1:11⅘, track fast. Stakes division, $1,535, $300, $150, $75.

Airline, 118, g., Ab Jr.—Garlan, by Dolan (R. Baker) 1
Maritime Fleet, 118, c., Fleeting Star—Darby Deirdre, by *Boswell (Maritime Stable) 3
Blue Hawk, c., Dark Hawk—Boston Lu, by Bostonian (Hope Stock Farm) 3

Margins: 5; neck; 2. Others, One Fine Day 112, Delare 112, Suezac 115, Bramoney 107. Winner: R. Baker, trainer; W. Smith, trainer; D. Richards, jockey.

VERDANT HANDICAP, River Downs, June 21, $4,000 added, 3-year-olds and upward, 1 mile (turf). Time 1:41⅘, track soft. Stakes division, $4,000, $800, $400, $200.

Cuvier Boy, 112, c., 3, Commodore Lea—Cathern, by *Bernborough (S. I. Crew) 1
Many Faults, 110, h., 5, Cochise—Wise Portia, by Deliberator (S. S. Alongi and J. Pedicone) 2
Harlyn Miss, 112, f., 4, Sun Bahram—Harlyn, by Ariel (C. C. Ortlieb) 3

Margins: nose; 3½; nose. Others, Gipsy Scholar 117, Crip's Sonny 114, Pinery 3, 112, Misty Red 118, Roz's Pride 110, Nirgal Prince 112, Brook Jr. 114, Placer 120. Winner: S. I. Crew, breeder: M. Rinke, trainer: J. Parsons, jockey.

WILLIAM E. BOEING STAKES (first division), Longacres, May 30, $3,500 added, 3-year-olds bred in Washington, 5½ furlongs. Time 1:04⅘, track fast. Stakes division, $2,005, $700, $525, $350, $175.

Fort Kelly, 110, c., Succession—Kelly's Rose, by Fort Churchill (Peninsula Stable) 1
Vihar's Champ, 110, c., *Vihar—Beautie V., by Banco (Mr. and Mrs. J. M. Carmody) 2
Barbara Jo, 109, f., Jean Miracle—Okaye, by Swing and Sway (Mr. and Mrs. T. O. Crawford) 3

Margins: 1¾; 3½; neck. Others, Miss Twenty 110, Free Glory 115, Spiff 111, Lady Kinstry 106, For Amble 113. Winner: Mr. and Mrs. R. E. King, breeders: J. R. Gregory, trainer: G. Johnson, jockey.

WILLIAM E. BOEING STAKES (second division), Longacres, May 30, $3,500 added, 3-year-olds bred in Washington, 5½ furlongs. Time 1:05⅘, track fast. Stakes division, $2,065, $700, $525, $350, $175.

Lene Piccin's, 115, g., Piccolo—Oralene, by Sir Oracle (Mr. and Mrs. H. J. Upham and Son) 1
Amblin' Forya, 118, c., Amble In—For You, by *Mio d'Arezzo (Ike Alhadeff) 2
Borjan, 111, c., Flaming Beau—Straight Arm, by Boxthorn (Newcap Stable) 3

Margins: neck; ½; ½. Others, City Shoes 112, Little Grace 109, Washamiss 110, New Lodge 112, Well Mixed 110, Insignia 111, Amble-Off 110. Winner: State College of Washington, breeder: H. J. Upham, trainer: G. Zufelt, jockey.

INDIAN RIVER STEEPLECHASE HANDICAP, Delaware Park, June 27, $10,000 added, 4-year-olds and upward, about 2½ miles. Time 4:47⅘, track soft. Stakes division, $6,930, $2,000, $1,000, $500.

*Arywa, 149, g., 6, Warrior—Ephyra, by Apelle (Whitewood Stud) 1
Independence, 154, h., 6, *Nasrullah—Miss Disco, by Discovery (Mrs. M. G. Walsh) 2
Rythminhim, 146, g., 8, *Rhodes Scholar—Miss Gravity, by Gallant Fox (Mrs. M. G. Walsh) 3

Margins: 3; 4; 2. Others, Pine Shot 141, Eastcor 131, Carthage 130, Ring o' Roses 145. Winner: J. Fougeres, breeder (in France); W. B. Cocks, trainer: Dan Marzani, jockey.

BREMERTON HANDICAP, Longacres, June 1, $5,000 added, 3-year-olds and upward, 5½ furlongs. Time 1:05, track fast. Stakes division, $2,910, $1,000, $750, $500, $250.

Mr. John D., 109, g., 5, Count Fleet—Abeyance, by Gallant Fox (Peninsula Stable) 1
Afternoon, 115, c., 4, *Fair Truckle—Lady Noonday, by Reaping Reward (K and L Stable) 2
Pacific Kay, 116, m., 6, *Plover—Tick Over, by Tick On (Priess and Elixman) 3

Margins: nose; nose; ½. Others, Spike 112, Just My Speed 114, Murray Canyon 3, 113, Efforts Duety 117, King Damion 115, Western States 120, Deuce Admiral 106, Poms Fusser 105. Winner: John Longden, breeder: J. R. Gregory, trainer: P. Porter, jockey.

FONNER PARK SWEEPSTAKES, Fonner Park, May 14, $1,200 added, 2-year-olds bred in Nebraska, 4 furlongs. Time :49⅘, track sloppy. Stakes division, $1,225, $250, $120, $60, $30.

Patty Kem, 112, f., Bull Wagon—Rough Dry, by Vito (P. Kemling) 1
Deluxe Edition, 115, g., Early Edition—Miss Bartonson, by Esthartonson (Mrs. Sadie Foley) 2
Case of Boots, 117, f., Page Boots—Trans Case, by Pharacase (Omer Hall) 3

Margins: 1; ½; 4. Others, Hidden Fury 113, Murder 113, Little Gif 113, Jube 113, Pan's Orphan 113, Black Nitro 113, Forest Lime R. 114. Winner: P. M. Kemling, breeder: O. Kemling, trainer: K. Hare, jockey.

TREMOR, half-sister to this yearling, wins Suwannee River H., beating Flower Bowl, Queen Hopeful, Clear Dawn, Amoret, Delta, High Voltage, etc.

Half-sister to FOUR stakes winners
B. f. by Olympia — *Vibration II

Bay filly by OLYMPIA—*VIBRATION II, one of the top mares of the day. She has produced four stakes winners, including HYPHASIS ($164,409, Toboggan H. and Princeton H. etc.), BOSSUET (Valley Forge, Carter, Fleetwing), FOXATION, and TREMOR (winner over exceptional field of fillies in the Suwannee River H., above). *Vibration II is by Sir Cosmo, sire of the dam of the $1,000,000-winner Round Table.

Reno B. Renfrew's Six Keeneland Fillies — July 22 TUESDAY AFTERNOON
Figures show sales fillies out-perform sales colts

BUY FILLIES In 1955 and 1956 fillies sold at Keeneland won 27.2% and 41.6% of purchase price the first year; colts only 22.6% and 21.5%.

Of 53 "Bargain Yearlings" of 1956 in Manual, 20 fillies cost less but won considerably than 33 colts.

Fillies are profitable — the figures prove it!

B. f. by Spy Song—Dada (winner $36,465; half-sister to 3 stakes winners), by By Jimminy. #141

Ch. f. by Spy Song—Flying Lee (Ky. Oaks, Santa Margarita Stakes; dam of winners of $78,526), by Pennant. #146

B. f. by Revoked—Hastily Yours (dam of 9 winners of $664,569, including Alerted, F. B. Eye, Kings Haste), by John P. Grier. #150

Br. f. by War Admiral—Level Sands (placed Ashland Stakes; half-sister to Fisherman; next 4 dams were stakes producers) by *Mahmoud. #102

Ch. f. by Helioscope—Miss Zibby (her 4 foals to race have won $600,451, including great stakes winner Summer Tan), by Omaha. #107

B. f. by Olympia—*Vibration II (dam of 7 winners, four stakes winners, of $306,202), by Sir Cosmos, sire of dam of Round Table. #121

THE DAMS OF FOUR OF THESE YEARLINGS HAVE PRODUCED WINNERS OF $1,649,748.

RENO B. RENFREW *Sunnyside Farm* **D. A. Patterson, Manager, Paris, Ky.**

Newstead Farm's Citation—Legendra colt, a half-brother to Hasty Doll, was among the prize specimens exhibited during the 2-day tour of Virginia farms.

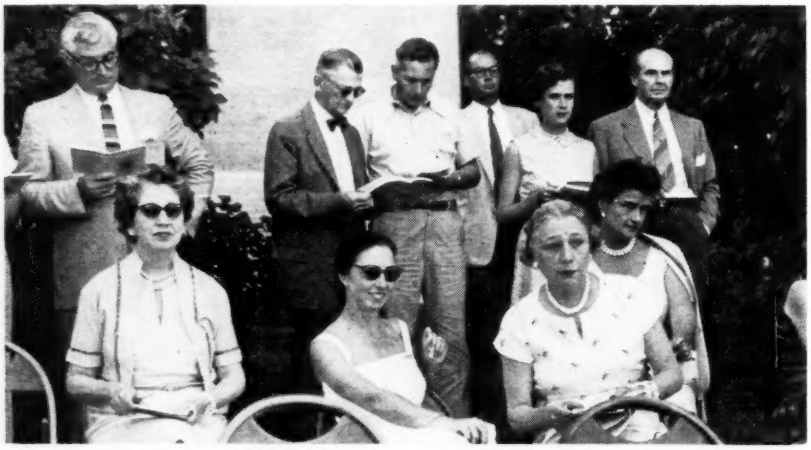

Seated, from left, Mrs. Preston Burch, Mrs. Melville Church II, Mrs. Dodge Sloane, Mollie Cullum. Standing behind them, Raymond Guest, Preston M. Burch, W. Haggin Perry, Robert Cutler, Mrs. Perry and Christopher M. Greer.

Visitors took to the shady side of the stable courtyard for the Springsbury-Kentmere show. The colt on exhibition is by Your Host out of Tedeen, by *Teddy.

An atmosphere of pleasant informality mark[illegible] the various visits. On exhibit here is the fil[illegible]

Tourin[illegible]

In mid-morning of Saturday, June 28, a group of about a hundred breeders, owners, trainers, newspapermen, and other interested spectators gathered outside the yearling barn at Whitney Stone's Morven Stud, near Charlottesville, for the second annual yearling preview sponsored by the Virginia Thoroughbred Association and the Fasig-Tipton Company. Auctioneer Milton J. (Laddie) Dance Jr. set up a portable public address system, and as the Saratoga sales yearlings were led out and exhibited he identified each one in turn and read the credentials from a preliminary catalogue including only the 119 head consigned to Saratoga by breeders in the Old Dominion.

The surrounding pastures and the wooded hills rising sharply above them were rich green sculpture. The spring and early summer weather had been gentle, and Virginia's mountains and valleys were at their lovely best.

The show turned out to be worthy of the setting. About 32 hours later, when the tour ended at Mr. and Mrs. Taylor Hardin's Newstead Farm, it was apparent that Virginia breeders had never prepared a better-looking group of yearlings for the sales ring.

In the Morven Stud and Egern Farm group the colts with highest ratings were by Citation out of Besieged and by *Ambiorix out of the Sandown Park Stud Produce Stakes winner *Masala, though these excellent individuals had a rival in a *Princequillo—Fox Frill colt.

At the McGhee Baxters' Barracks Farm attention centered mainly on a substantial colt by Never Say Die—*Pin Stripe and a smaller, more elegant son of Tudor Minstrel—Niccolina. The Tudor Minstrel re-

y On Trust out of the good winner Stefanella, t James L. Wiley's farm near Upperville.

North Cliff Farm's colt by Roman out of the good winner Family Pride bore a striking resemblance to his sire. He appeared likely to bring an elevated price.

irginia

minded one of his great-grandsire Hyperion; he even had the 4 white feet. One of the best prospects in the consignment, though not the best-looking, had been eliminated from the auctions by an injury which had blemished the off fore ankle; the colt, by Aureole from the Prix de Diane winner Pointe a Pitre, was to be offered for sale privately.

So it went, all the way. At every showing there were many good yearlings and some exceptional ones. In the small consignment from Mr. and Mrs. Kenneth J. Edwards' Fenton Farm were the Be Fleet—Castle Tower colt which had taken first prize at the Upperville show and the *Miche—Perfect Melody colt which had placed first in the Blue Ridge show. Among the most striking individuals were:

North Cliff Farm's colt by Roman out of the good winner Family Pride; this one is nearly a replica of his sire. Pine Brook Farm's Discovery—Siren Suit filly, strong, thoroughly relaxed, suggesting class at a distance.

Mrs. George P. Greenhalgh's Mark-Ye-Well—*Transparent colt and a Hasty Road—Karakal filly, both cut out for classic distances. This is Mrs. Greenhalgh's best consignment, despite withdrawal of a Never Say Die colt which would have been its star.

Kentmere Farm's sturdy colt by Case Ace out of the C. C. A. Oaks winner Damaged Goods.

Llangollen's big Mark-Ye-Well—Faint Hope colt and *Endeavour II—Woo-Me-Now filly.

Newstead Farm's Citation—Legendra colt, an extraordinary combination of breeding, substance, and rich-coated quality.

Enjoying a noonday recess at Springsbury Farm, H. H. (Doc) Mundy, Dr. Frank A. O'Keefe and L. L. Voight. Dr. O'Keefe was chairman of the tour committee.

Caught by Marshall Hawkins' camera during a pause between shows were Tyson Gilpin, broadcaster Ted Birmingham, Edward L. Stephenson and Nelson B. Hunt.

Elmendo

KEENELAND

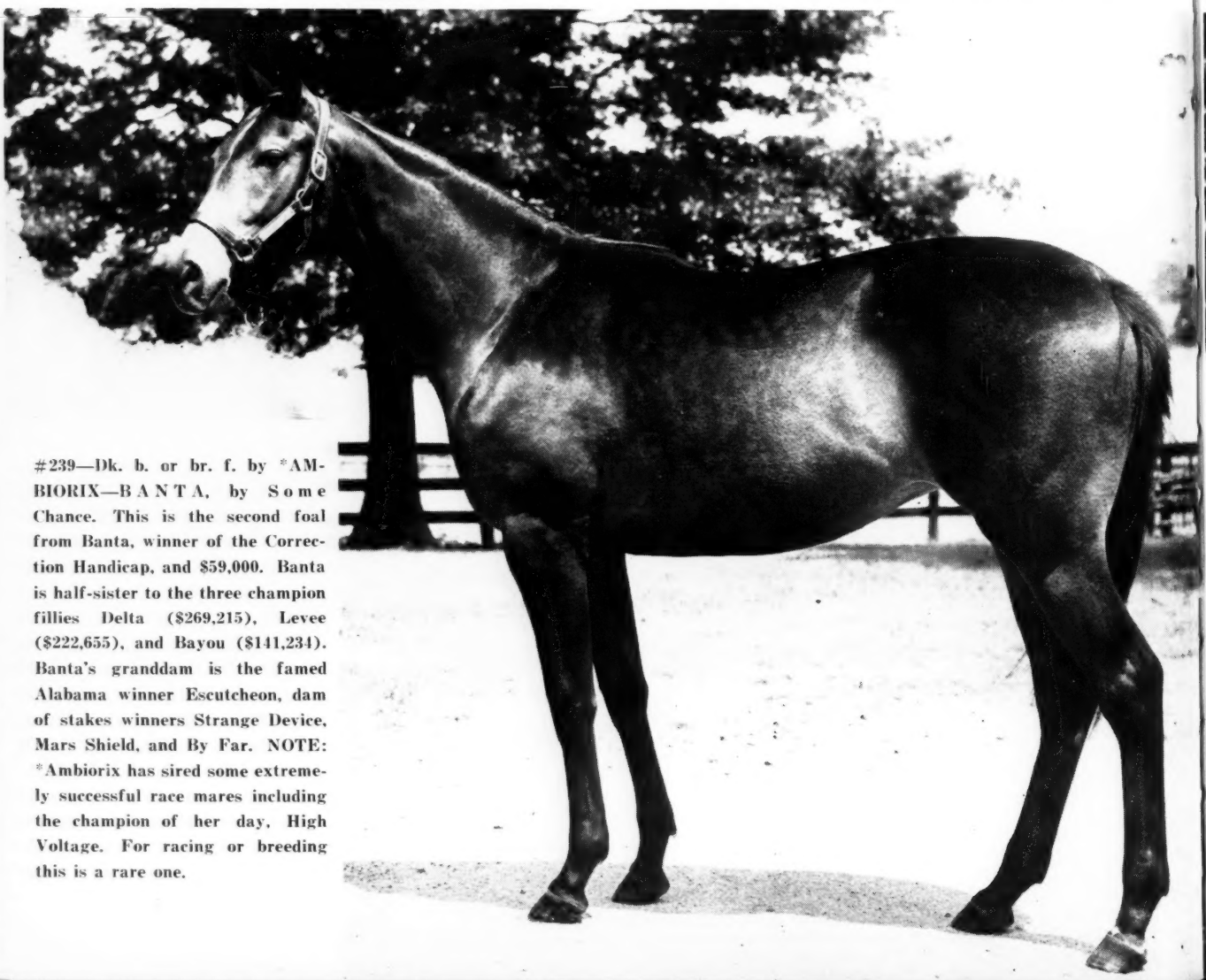

#239—Dk. b. or br. f. by *AMBIORIX—BANTA, by Some Chance. This is the second foal from Banta, winner of the Correction Handicap, and $59,000. Banta is half-sister to the three champion fillies Delta ($269,215), Levee ($222,655), and Bayou ($141,234). Banta's granddam is the famed Alabama winner Escutcheon, dam of stakes winners Strange Device, Mars Shield, and By Far. NOTE: *Ambiorix has sired some extremely successful race mares including the champion of her day, High Voltage. For racing or breeding this is a rare one.

. . . in the great tradition of Elmendorf-bred horses

Two of the 18 yearlings at Keeneland, to be sold Wednesday Afternoon

orf Farm's

YEARLINGS

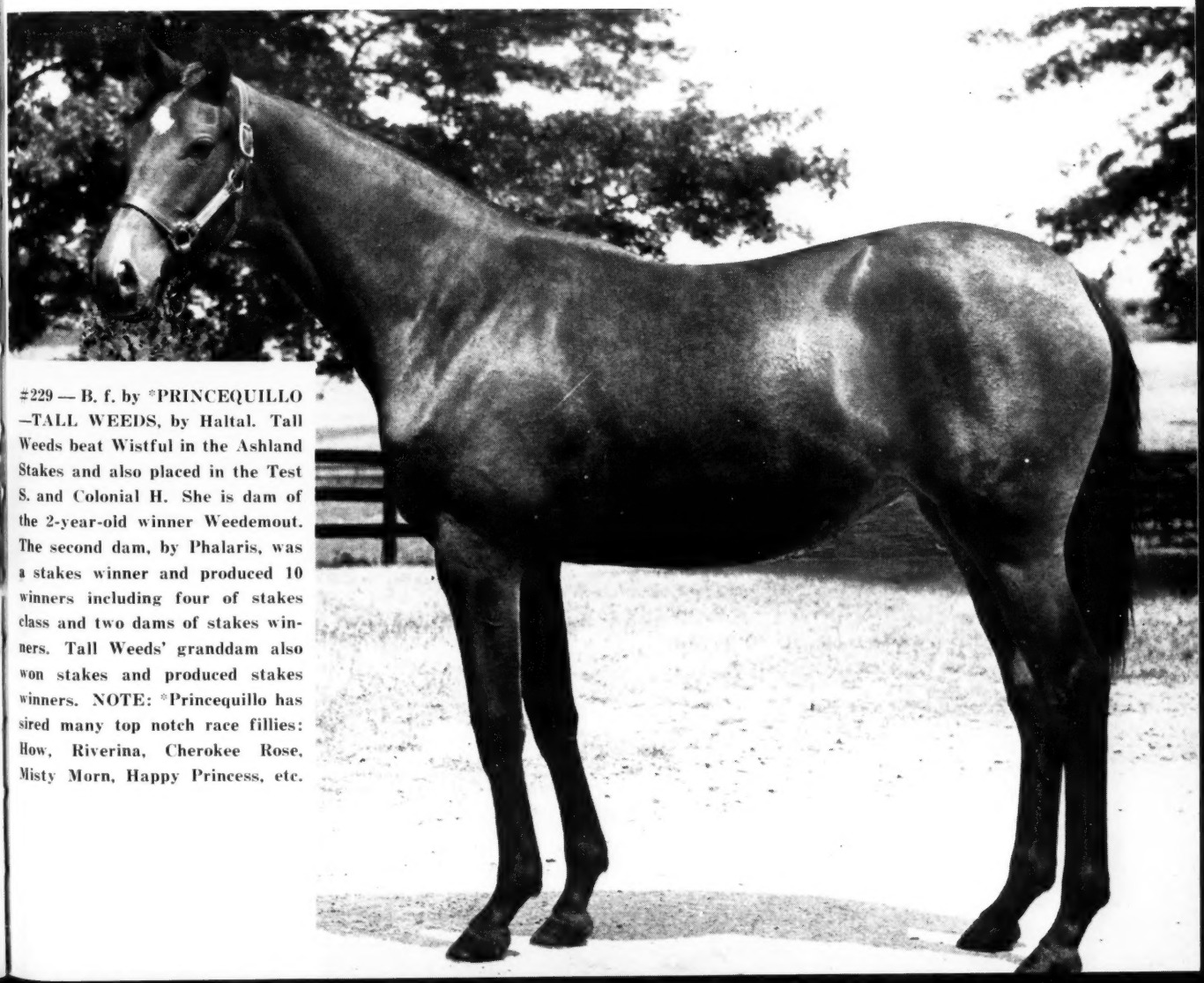

#229 — B. f. by *PRINCEQUILLO —TALL WEEDS, by Haltal. Tall Weeds beat Wistful in the Ashland Stakes and also placed in the Test S. and Colonial H. She is dam of the 2-year-old winner Weedemout. The second dam, by Phalaris, was a stakes winner and produced 10 winners including four of stakes class and two dams of stakes winners. Tall Weeds' granddam also won stakes and produced stakes winners. NOTE: *Princequillo has sired many top notch race fillies: How, Riverina, Cherokee Rose, Misty Morn, Happy Princess, etc.

James L. Wiley's Mossborough—Final Sweep filly and War Admiral—Kigoma colt.

These were strictly personal preferences; without question, Saratoga's buyers will find others to rank above some of them, since on-the-hoof quality is uniform to an unusual degree. Some of the yearlings were not shown, and some others, those of Blue Ridge Farm and Mrs. D. N. Lee, were missed because of an emergency which caused the writer to fall about 30 minutes behind the fast-moving cavalcade.

Virginians expected a good market at Saratoga, but thought the average price would be lower than in 1957 because of the withdrawal of Nydrie Stud and L. S. MacPhail from the list of consignors. Their reasoning was not at all unreasonable. On the other hand, the Aga Khan withdrew from Saratoga after the 1954 sale, Henry Knight after the 1955 auctions, and the average price continued going up. Whatever the prices were to be, the Virginians were offering an excellent crop.

In California a similar appraisal of the Del Mar yearlings has been made by Col. F. W. Koester; they are "the best ever," he says. In Kentucky, despite the less stringent limitation of the catalogue for Keeneland's sales beginning July 21, the yearling crop appears to stand among the best ever offered. It seems altogether likely that buyers at the 3 major summer sales are going to find a higher average of physical excellence than ever before.

J. A. E.

FOR RACING IN VIRGINIA

The Virginia Thoroughbred Association, assembled in annual meeting at the Community Center in Middleburg on the afternoon of June 27, set itself a goal expressed in the following resolution:

"Be it resolved that the Virginia Thoroughbred Association hereby puts itself on record as being in favor of pari-mutuel betting for racing in Virginia and will make every effort to make this come about."

Immediately after the proposal had received unanimous approval of the large body of members present, president Howell E. Jackson appointed State Sen. Raymond Guest chairman of a committee to raise funds for the preliminary stages of the effort to establish racing "on a high plane" in a state where mutuel betting has never been legalized. The task undertaken was admittedly a difficult assignment.

Raymond Guest and J. W. Fletcher were added to the 30-member board of directors, which re-elected Jackson as president and J. North Fletcher as treasurer. W. Haggin Perry was named vice pre-sident, Raymond Guest, secretary.

RACING ABROAD

EUROPE

The Grand Prix de Paris

PARIS. Longchamp's very successful Grand Prix de Paris meeting included several races of interest besides the great distance classic for 3-year-olds.

Mrs. P. A. B. Widener's American-bred Dan Cupid (Native Dancer—Vixenette, by *Sickle) was an easy winner of the 5-furlong Prix du Bois, first important race for 2-year-olds in France. There were only 4 runners, and Jorge de Atucha's Colisee was second.

On June 29, the day of the Grand Prix, the first race was the 7-furlong Prix de la Porte Maillot, which fell to Prince Aly Khan's American-bred 3-year-old filly Shut Up (Shut Out—Tien Lan, by Blue Larkspur). Shut Up won by three-quarters of a length from the Two Thousand Guineas fourth, Val d'Oisans (*My Babu—Valcamonica, by Verso II). The winner's last previous race was in the Rous Memorial Stakes at Ascot, where she was an unlucky third.

The 1¼-mile Prix de Malleret had a field of 10 3-year-old fillies, and at the finish 6 of them were separated by less than a half-length. Comtesse de Chambure's Torbella (Tornado—Djebellica, by Djebel), which had been fifth in the Oaks, had a short-neck advantage over the dead-heaters Princess Lora, sixth in the Oaks, and Djelouba, third in Prix de Diane. Djelouba was receiving 4 pounds from Torbella and 10 from Princess Lora. Clarity, Toyama II, and Emissa were about a head farther back.

Mme. Hubert Seutet's 5-year-old Blockhaus (Relic—Belle Princesse, by Prince Rose) turned in an excellent burst of speed at the end of the 1⅛-mile Prix d'Ispahan to win by half a length over the 4-year-old Primesautier, with the Prix de Diane winner Dushka among the unplaced. It was the third time this year Blockhaus had beaten Primesautier by nearly the same margin, though in the Prix Ganay they were second and third behind Tanerko.

The field of 15 runners for the Grand Prix included neither the Prix du Jockey Club winner Tamanar nor the unfortunate runner-up Bella Paola. Pepin le Bref and San Roman, third and fourth in the Prix du Jockey Club, were only second and third favorites. First choice was Tello (Mat de Cocagne—Vatellora, by Vatellor), whose failure in the Prix du Jockey Club was attributed to ill luck.

Among the other runners were the first and second in the Prix du Lys, Upstart and Love Boy; Emperador, which had won the Prix Reiset over the Grand Prix course; and Capitaine Corcoran, second in the King Edward VII Stakes at Ascot.

GRAND PRIX DE PARIS, Longchamp, June 29, 3-year-olds, 3,000 meters, 3:12.96. Stakes division, 29,678,440 francs, 5,719,760, 2,859,880, 1,489,920.

SAN ROMAN (Victor Lyon) 1
PEPIN LE BREF, Sicambre—Mademoiselle Paganini, by Loliondo (Jean Stern) 2
LOVE BOY, Sunny Boy—Sica, by Meridien (M. Lehmann) 3

Margins: neck; 1½; short neck; neck; ½. Others, Sikh, Upstart, Emperador, Capitaine Corcoran, Saint Patrick, Noe, Tello, Paris, Theodebert, Breval, Oracle, Frimas. Weights, 128 lb. Winner: Prince Aly Khan, breeder; D. Lescalle, trainer; R. Poincelet, jockey.

The Sicambre colt Theodebert was assigned the work of leader, for the benefit of his stablemate Pepin le Bref. Emperador, Love Boy, and San Roman were close on the pace, while Pepin le Bref, Capitaine Corcoran, and Tello were among the trailers. Next behind Theodebert until the entry into the straight were the outsiders Oracle and Sikh. As the pacemaker faded away, Pepin le Bref and Tello challenged the others. Pepin le Bref strode into the lead, but San Roman followed him closely and made a well timed run near the finish to beat him by a neck.

Vieux Manoir	Brantome	Blandford
		Vitamine
	Vieille Maison	Finglas
		Vieille Canaille
SAN ROMAN, ch. c., 1955	Maravedis	Massine
		Argentee
*Blina	Bourgogne	Blandford
		Sherry

Roger Poincelet had ridden the 1957 winner Altipan, but San Roman was the first Grand Prix de Paris winner for his breeder, owner, and trainer. Prince Aly Khan, the breeder, had owned the 1947 winner *Avenger II.

San Roman ran only twice last year. In his first 3 starts of the current season he won at 1 5/16 miles, was beaten a short head at 1 9/16, and won at 1½ miles. Then, after finishing an unlucky fifth in the 1⅞-mile Prix de l'Esperance, he won the Prix Hocquart in brilliant fashion and was a good fourth in the Prix du Jockey Club.

His sire, Vieux Manoir, won the 1950 Grand Prix de Paris and was second to Scratch in the St. Leger. The dam, *Blina, one of the large group of mares sold to Rex C. Ellsworth in 1956, dead-heated for first place at 2 and was placed twice at 3. She is a half-sister to the 1948 Prix du Jockey Club winner Bey, which was third in the Grand Prix de Paris. Sherry, the third dam, was a good winner at 2. Maravedis, San Roman's maternal grandsire, was sire of the great stayer Souverain, whose victories included the Grand Prix

KY. COLONEL'S *Terra Firma*

Wins $86,900 Stars and Stripes Handicap

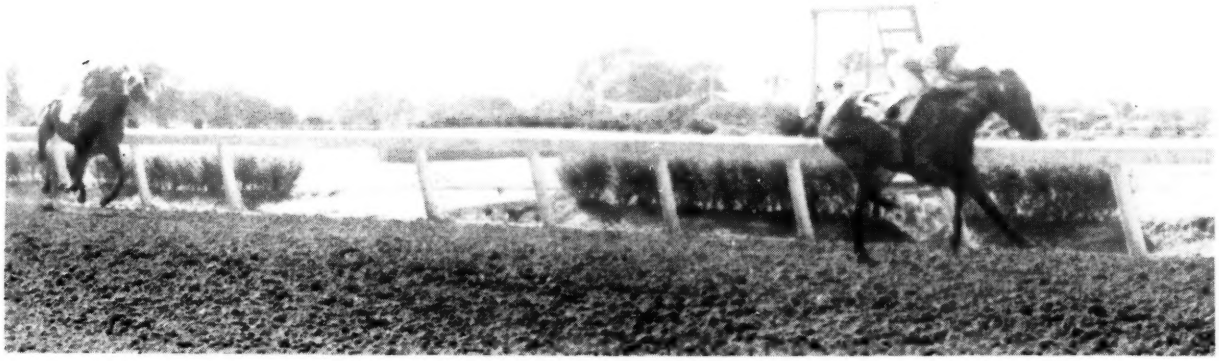

KY. COLONEL'S Terra Firma, winner of the Stars and Stripes at Chicago July 4 over **Lincoln Road, Nadir, Judge, Olymar, Talent Show** and others, had won the Ohio Derby by six lengths in his last start before the July 4 race. His **Ohio Derby** margin is shown above as he raced over a track which, as a result of recent rains, was a test of sturdiness and soundness as well as speed. Speed is a must for American racing, but speed and soundness are not always found together. **Because they are found together in the get of Ky. Colonel,** his sons and daughters are favorites with racing horsemen. Second in the picture above is **A Dragon Killer,** and next came **Plion** and **Talent Show.** At Chicago, **Lincoln Road,** as a result of his speed against **Tim Tam** and his Jersey Stakes win, was the favorite. **Nadir,** leading 2-yr-old colt of 1957, and the numerous other stakes winners were regarded highly. The victory increased **Terra Firma's** winnings to $181,650.

Ky. Colonel Afternoon at Keeneland Sales July 24

All of the Ky. Colonel yearlings in the Keeneland sale will be sold the same session — Thursday afternoon, July 24. They are:

Hip 318—Ch. c., by Ky. Colonel—Say Gal, by Count Gallahad. Barn C.

Hip 321—B. c., by Ky. Colonel—Tempt Me, by Menow. Barn C.

Hip 331—Ch. f., by Ky. Colonel—Boston Lady, by *Isolater. Barn C.

Hip 335—Ch. f., by Ky. Colonel—Cold Sky, by Sky Raider. Barn B.

Hip 337—Ch. f., by Ky. Colonel—Evanstep, by The Rhymer. Barn C.

All of these are royally-bred yearlings. See them in Barns B and C.

At Saratoga August 11:

Ch. f., by Ky. Colonel—Casual, by Lawrin. Barn 5.

Ch. f., by Ky. Colonel—Docility, by Psychic Bid. Barn 10.

And Ky. Colonel's Colonel Chill Wins 2-Yr-Old Stakes July 5

Ky. Colonel has gotten top 2-year-olds in EVERY crop as well as horses which go on.

KY. COLONEL, by Balladier—Minstrelette, by *Royal Minstrel

$1,000—Live Foal
APPROVED MARES

PATCHEN WILKES FARM

Mrs. Joe Goodwin, Owner
Herman Goodpaster, Manager

Winchester Pike, Lexington, Kentucky

de Paris. Blandford appears close up on both sides of the pedigree.

The spring classics for 3-year-olds end with the Grand Prix. Tamanar and San Roman have established their predominance over the colts, but the filly Bella Paola has earned an exceptionally high ranking through her victories in the One Thousand Guineas and Oaks and her narrow defeat by Tamanar in the Prix du Jockey Club.

JEAN ROMANET

SOUTH AMERICA

Negotiation for Carlinga

A story from Buenos Aires, under date of July 7, reported the sale of Chapadmalal Stable's champion filly Carlinga to W. Arnold Hanger for 2 million pesos, or about $40,000. Trainer Horacio Luro immediately labeled the report as premature. He expected to know "in a day or two" whether the filly would be shipped to the U. S. in time for the Delaware Handicap of July 26 or would remain in South America for an engagement at Rio de Janeiro, presumably the Grande Premio Brazil on the first Sunday in August.

If Carlinga does come to the U. S., she will be one of the best distance runners of her sex ever imported from Argentina.

Carlinga is a chestnut filly foaled July 20, 1954, at the Martinez de Hoz brothers' Haras Chapadmalal, by the Gran Premio Nacional winner Seductor (Full Sail—Suma, by Macon) out of Aleta, by Strip the Willow out of Artesana, by Sir Berkeley. The first and second dams were both high-class race mares.

Last season Carlinga won the Premio Seleccion (Oaks equivalent) and the *clasico* Francisco J. Beazley. On May 4, 1958, she scored a surprising victory over Epecuen and other good stayers in the 3,000-meter Gran Premio San Isidro, and she followed up with victories in 2 other *clasicos*, the Premio Miguel Angel y Thomas Juarez Celman at 2,200 meters, or about 1⅜ miles, and the Premio Vicente L. Casares at 2,500 meters, about 1 9/16 miles. She got her fourth successive victory in the 2,500-meter Premio Ignacio Correas at Palermo July 6, against the best older mares in Argentina.

NEWCOMERS

The following 2-year-olds broke their maidens last week. The list accounts for all racing in North America except for late returns from a few tracks. In parenthesis are the number of registered foals for the sire and the number of his 2-year-old winners. The abbreviation is for the track.

Winner, Sex, Sire—Dam — *First Money*

Grand Mark, ch. g., *Agitator II—Errabeth (17-3) Bel. — $ 2,275
Little Brave, b. g., Apache—Bastille (13-3) Mth. — 2,275
●Catawba Maid, b. f., Auditing—Piedmont Belle (4-1) Del. — 1,950
Miss Beebrook, dk. b. f., Baybrook—Miss O'Behan (17-2) Nar. — 1,450
Bimballet, b. c., Bimelech—Dancing School (20-2) Wat. — 1,559
Speedy Warrior, br. g., Blue Warrior—Cairngorum (9-3) Wod. — 1,230
Theo Geo., br. g., Bull Page—Cadency (20-5) Wod. — 1,300
Ole Sarge, b. g., Carrara Marble—Queen Nolat (15-3) Wat. — 690
Clear Case, ch. f., Case Ace—*Yasdana (9-1) Mth. — 1,950
Pebble Case, b. c., Casemate—La Traviata (9-1) Mth. — 1,950
Wondrous Deeds, dk. b. f., Citation—Wondring (22-2) Was. — 2,015
Confound, b. c., Conjure—Pentresse (5-1) Hol. — 2,750
That Scoundrel, ch. c., Count Speed—Bimfort (22-4) Bel. — 2,600
Countess Thalia, b. f., Count Turf—Why Guess (24-1) Bel. — 1,487
Merrybrook, dk. b. or br. c., County Delight—Vinina (16-3) Mth. — 2,600
Superior Miss, blk. f., Crack Reward—Arpege (10-1) Det. — 1,170
Buckles N Bows, lt. ch. f., Crystal Boot—Skillful (4-1) Nar. — 1,450
Mardanherst, blk. c., Danherst—Margaret E. (1-1) CT — 780
Matinal, ch. c., *Daumier—Early Start (23-3) Bel. — 2,600
Caricature, b. f., *Daumier—Golden Myth (23-4) Del. — 2,600
Bonreen, br. f., Double Jay—Incopo (22-5) Wod. — 1,300
Pecks Bad Boy, dk. b. c., Education—Bumping Around (17-3) Del. — 1,625
All-New, br. c., Eternal Reward—Newlook (4-1) RD — 780
Moment of Truth, b. f., Futuramatic—Infinite Girl (16-3) Del. — 1,950
Victory Beauty, dk. br. g., Hail Victory—Overcross (9-1) Hol. — 2,200
Park Now, ch. c., *Half Crown—Love Time (5-1) Del. — 1,950
Bobs Kitten, b. f., Hannibal—Cats Whiskers (27-5) MP — 650
Jet Journey, b. c., Jet Pilot—Dorothy Brown (24-5) Hol. — 2,750
Paralysis, dk. b. f., Knockdown—Miss Del Brier (24-3) CT — 780
Voyl, ch. f., Lancaster—Vallon (4-1) Hol. — 1,500
●Level Land, ch. f., Level Lea—Our Bobbie (7-1) Bel. — 2,600
Cash to Carry, b. c., Market Wise—Carry Over (15-1) Mth. — 2,600
●Mornastar, b. f., Morning Line—Owaissee (1-1) Det. — 1,235
The Irishman, br. c., *Nasrullah—Bold Irish (29-4) Bel. — 2,600
Mira Ceti, ch. f., *Northern Star—Spindletop (17-6) Mth. — 2,600
Sandow, ch. c., Oh Leo—Liebesnacht (5-3) MP — 650
Hilda's Honey, dk. b. f., Oil Capitol—Hilda (25-4) Was. — 1,590
Courts'n Order, ch. f., Old Rowley—Court Manners (6-1) RD — 780
Rosy Inning, ch. f., One Hitter—First Rose (18-1) Bel. — 1,487
Mr. Fidelity, b. g., On Trust—Reigh Winkle (20-2) MP — 650
Nil, ch. c., *Peter Flower—Fiora (16-3) Mth. — 1,950
Peter the Hermit, b. c., *Peter Flower—Fine Array (16-4) Was. — 2,015
Jet Sandaled, b. f., Roman Sandal—Black Melody (11-1) RD — 715
Royal Venus, ch. f., *Royal Gem II—*Dusky Venus (27-3) Bel. — 2,275
Doug's Serenade, ch. f., *Royal Serenade—Rock Drill (27-4) Wod. — 1,365
Regal Rythm, ch. c., *Royal Serenade—Dusty Darlin (27-5) Was. — 2,875
●Saya Star, br. c., Sayasolpax—Cosmic Star (2-1) RD — 715
Kumsha, dk. b. f., Sayasolpax—Seafowl (2-2) Was. — 1,590
Butcher Boy, ch. g., *Scorpion II—Vinogail (17-1) Hol. — 2,200
Bad Willie, lt. b. c., Selector—Gem Thief (12-4) Wod. — 1,300
Surfs Best, dk. b. f., Sir Pennant—Surf (17-3) Wod. — 1,100
Star Jay, blk. c., Star Reward—Rita Jay (9-1) CT — 780
Boston Teaparty, dk. br. c., The Doge—Boston Lady (22-3) Del. — 2,275
Try Sid, b. c., Valdina Lamar—Betty Torch (14-4) Nar. — 1,450
Escobam, b. f., War Bam—Maggie Ann (4-1) Hol. — 1,500

EARLIER WINNERS

Di-Tan, ch. g., *Battant—Divulge (8-1) Cog. — 560
Gay Buddy, ch. g., Blue Gay—Miss Headache (9-2) Fon. — 390
Prairie Ace, dk. b. c., Busyridge—Mitakoda (1-1) Beu. — 700
Loyal Fleet, blk. f., Coast Invasion—Loyal Lily (5-3) Edm. — 560
Du-Ni, blk. f., *Cortil—Rose C (21-2) Tdn. — 1,020
Starlit Magic, br. f., Degage—Homing (6-3) Cka. — 650
Eva's Boy, dk. br. c., Deliberator—Eva T. (11-2) Cka. — 650
Jenny DeLieu, dk. b. f., Easy Mon—Sheilas Pet (17-4) Hol. — 2,200
Uncle Keith, br. g., Eiffel Tower—Child of Dawn (7-3) Rui. — 303
●Vallarta, br. f., Franks Mistake—Miette (1-1) Edm. — 560
Ariadne, b. f., Harvest Reward—Arielene (5-1) Cka. — 650
●Courtim, ch. c., Imamazed—Court Niece (5-1) Cka. — 650
Our Special, br. g., *Jigginstown—Phlogiston (3-1) Oma. — 1,320
One W., ch. c., John One—Sue Saxon (4-1) Cka. — 650
Happy John, ch. c., John One—Happy Package (4-2) Tdn. — 1,080
●Karob, ch. g., *Kab—Barberob (2-1) Lga. — 625
Crystal Signal, ch. g., *Low Signal—Crystal May (4-1) Rat. — 295
Antone, br. g., *Mabe Monday—Dallas Babe (6-1) EP — 615
Crip's Luke, b. c., Mameluke—Crip (17-3) Beu. — 700
Island Turf, gr. g., National Debt—Val-Edie (7-2) EP — 615
●Donna Debra, dk. b. or br. f., Our Challenge—Helot (2-1) Beu. — 675
Rambling Pic, ch. g., *Picafort—Mary-Esther (11-1) Oma. — 1,320
●Amite City, b. c., Red Romeo—Anna Margaret (4-1) Cka. — 650
Macefort, b. g., *Reed Mace—Hemmingway (4-1) Edm. — 560
Chantrose, b. f., Rosemont—Chanton (4-2) Oma. — 1,320
Mike Boy, ch. g., *Scotland Yard—Vermilion Rose (10-3) Cka. — 650
●Easter Party, ch. g., Stag Party—Honey Bravo (3-1) PM — 380
Ridgeview Kid, b. g., *Vaucresson—Jazzy Fay (16-1) PM — 380

●First winner from sire's first crop.

Last year...

J. C. METZ SOLD SIX YEARLINGS

MR. VALE won first start, galloping, in New York.

SHERRY PRINCE—in New York, in first start, an easy winner.

BLUE MADAME—beat in photo in 1st start, easy winner by 5 in 2nd.

TEXAS SERENADE (*Royal Serenade—Why Be Busy)

MISS THIRTY (Bolero—Pomptonia)

DOREEN B. (Crafty Admiral—Tuonine)

These three have not started, but look out for them, they're good!

This year...

J. C. METZ WILL SELL FOUR YEARLINGS AT KEENELAND, THURSDAY NIGHT

#372—Ch. f. by Royal Note—Why Be Busy, Polynesian

Out of winner whose first foal is 2-year-old Texas Serenade which has shown great promise. Why Be Busy is one of two foals to race and two winners from a half-sister to $182,460 stakes winner BUSANDA, to stakes winner AUDITING, which were out of a daughter of *La Troienne.

#376—B. f. by Crafty Admiral—Bright Climax, Flares

Out of winner whose three foals to race are winners: Helentar (placed in stakes), Wagon Drill (winner of over $50,000), and Twilight Song, winner in record time at Gulfstream. Second dam produced stakes winner and three dams of stakes winners.

#379—Br. c. by *Royal Vale—Coffee Frappe, Pensive

All of Coffee Frappe's three foals are winners including Pensive Song, winner in new track record time. Coffee Frappe is half-sister to New York stakes winner PINTOR and is out of sister to stakes winner BUCKING, half-sister to brilliant ROMAN, to BOSS, and to Offensive, dam of SLAM BANG.

#388—B. c. by Bolero—Jamesina, Jamestown

Out of good allowance winner and dam of four winners of 45 races, including stakes class Fine Fiddle. Second dam won Hialeah Nursery Stakes and produced record breaker stakes placed Razzmatazz and the dam of PERMIAN.

J. C. METZ MARE'S REST FARM

Shannon Run Road
Rt. 4, Versailles, Ky.
Phone: Lexington 4-5880

THE WEEK'S RACING

(Continued from page 108)

velopment. He has an intelligent head, comparable to the classical Arabian type. He looks like a runner.

"I remember telling Mr. (Eugene) Mori (president of Garden State Park, where Intentionally made his racing debut this spring), 'If this were a horse show, Intentionally is the winner.'" Intentionally won that race by 4 lengths and his next effort at Monmouth, a week before the Tyro, by 6.

Isaacs has mapped out a brief campaign for Intentionally for the remainder of the season. "He'll not start more than 3 or 4 times. His 2 major objectives are the Sapling Stakes on July 26 and the Garden State Stakes. He will then be reserved for the 3-year-old classics."

AL CADEAUX

The Younger Bond

"Knowledge is good, but I think winning races is 80 per cent luck," said Bernie P. Bond, whose 58 winners made him, on July 1, the nation's third-leading trainer.

Bond, 41, of Towson, Md., was ninth in the national standings last year with 71 winners, and his charges earned slightly in excess of a quarter-million dollars. In 1956 his stable had won 49 races and earned $164,555.

A native of Baltimore, Bond entered the Army in 1940 and was discharged 5½ years later a captain. He obtained his commission after completing O. C. S. training in 1942, later joined the Second Cavalry at Fort Clark, Texas. This outfit was disbanded on a ship heading for the invasion of Africa. Bernie wound up with the Amphibious Corps, helping spearhead the invasions of Africa, Italy, and southern France and the crossing of the Rhine into Germany. In this last maneuver he earned a bronze star for volunteering to transport a 105-millimeter howitzer aboard a "duck," the first time a heavy weapon had been moved in such a vehicle. Bond claims no heroism: "After 5 years in the Army, I was ready to do all I could to get the war over."

Having walked hots and been of general assistance to older brother J. Bowes Bond before the war, Bernie in 1946 took over a "hand-me-down" public stable which he campaigned with success at the Maryland half-milers. "I had a lot of luck with the milers' rejects," Bernie said. "I guess those horses had something on the halfers."

Three years later Bernie stepped up to the major tracks on the Maryland-Delaware-New Jersey circuit. He winters his stable at Laurel, where he patches up the cripples and breaks yearlings for his clients. "That's when we build esprit de corps," he said. "Good help is the second-best factor, other than luck, necessary to win races. I want an outfit that will work together. Treat them half-way civil, and they'll go all out for you. I've been extremely lucky in this respect."

Bernie relies heavily on his 28-year-old assistant, Tommy Baker, who is in charge of the Delaware division. Baker, who has been with Bond now for 6 years, rode a few races some time back and later exercised horses. "We keep each other posted on the extra races that come up," Bernie said. "I frequently shuttle horses from one track to the other, and accompanying each horse is a workout schedule. This way we know exactly what each has done and how he is doing."

Even when his usual complement of 30 to 40 head is reduced, as in the "idle" winter months, Bernie employs all his senior help. "Sometimes a groom is rubbing only one horse, but it pays dividends in the long run."

The best horse Bond ever trained was Jouett Shouse's stakes-winning Cinda, a fleet home-bred daughter of Occupy. The only stakes winner in his barn today is Harold G. Bensing's Jennie's Joy, a $5,000 yearling acquisition which recently captured a division of the Christiana Stakes at Delaware.

Of the 32 horses in his care today, 16 are 2-year-olds, but this does not preclude the possibility that most of these won't soon be running in claimers. Except for George A. Garrett, the former ambassador to Ireland who breeds his own stock, Bernie's patrons haven't gone deeply into the well to obtain their runners.

"I go to Kentucky each fall to buy a lot of cheap yearlings," Bernie said. "And I'm not afraid to buy the get of new sires, the produce of unraced mares, or even crooked horses if I like the individual."

An example was the recently destroyed Sir Robby, which won the Withers Stakes and broke a hind leg at Belmont Park preparing for the Peter Pan Handicap.

The son of Papa Redbird and Owner's Aboard, by *Sir Gallahad III, was bought for $3,500 at the 1956 Keeneland fall sales in behalf of the Baltimore owner Robert Robertson.

"One leg didn't look like the other, and he was out of a mare which hadn't had too much," Bond said. "Sir Robby was big and clumsy. The first 5 or 6 times we breezed him he couldn't beat anybody. But before the colt was claimed from us here last summer, he'd won several races, made money for the owner and myself. But there is no doubt I made a mistake in running him for a tag. Frankly, I didn't believe he'd stand."

Bernie claims no special formula. "I claim old class horses and try to keep them half-way sound. In training them, I do little or nothing with them; maybe give them long slow gallops. Class horses don't need much training."

A. C.

STUD NEWS

Died Abroad

The 11-year-old broodmare Stars'n-stripes, by *Blenheim II—Firetop, by Man o' War, died in England recently of a kidney ailment. She was one of 2 mares purchased at the Newmarket sales last year by Milton Ritzenberg's North Hill Farm. The other mare, Merry Game, by Big Game—Merry Vixen, now has a suckling colt by Tenerani and has been bred to Grey Sovereign.

The Correlation Book

Grant A. Dorland, manager of the Correlation syndicate, said that the horse's book for 1959 probably would include 30 mares, in which case "it is possible that a season or 2 may be available for non-members of the syndicate." Correlation, which stands at Bonnie Heath's farm at Ocala, Fla., had a full book of 25 mares this year.

FOALS OF 1958

COLLINS FARM

Mr. and Mrs. Elbert E. Collins, Abingdon, Md.

Compilate, by Pilate: br. c. by Whirling Fox, May 3. Mare to Alaking.

CONEJO RANCH

Conejo Ranch Co., Thousand Oaks, Calif.

Allinfree, by Free For All: ch. f. by Grandpere, Apr. 10. Mare to Admiral Lea. (Ken Schiffer).

Bern Lass, by *Bernborough: ch. c. by Imbros, May 16. Mare to Imbros. (Frank C. Bishop).

Fairy Dog, by Dogaway: b. f. by *Nagpuni, May 14. Mare to *Nagpuni. (Gus and Petite Luellwitz).

Frank's Lark, by Jet Pilot: b. c. by Alate, Apr. 29. Mare to Admiral Lea. (Dr. Walter D. Lucas).

Governess, by Devil Diver: b. f. by Imbros, Apr. 9. Mare to Imbros. (J. Hal Seley).

Miss Delilah, by All Blue: twin bay fillies, by El Drag, May 12. Mare to *Nagpuni. (Stuart Hamblen).

Mrs. Fuddy, by Challedon: b. c. by *Sullivan, Apr. 20. Mare to *Poona II. (W. R. Johnson).

Necklace, by *Khaled: b. c. by *Nagpuni, Apr. 27. Mare to *Nagpuni. (Gus and Petite Luellwitz).

Powder Dry, by War Glory: b. f. by Salmagundi, Apr. 18. Mare to Admiral Lea. (Mrs. H. P. Russell).

Skirts, by *Windy City II: ch. f. by Southarlington, Apr. 25. Mare to Southarlington. (J. Ross Clark II).

*Teresina II, by Prince Bio: b. c. by Solidarity, Apr. 29. Mare to *Poona II. (Major H. H. Pauly).

Theater Time, by Eight Thirty: gr. f. by Determine, Apr. 17. Mare to Imbros. (Mrs. D. P. Barrett).

Toubo Tiner, by *Toubo: b. c. by All Blue, Apr. 14. Mare to Imbros. (J. J. Elmore).

Turquoise, by Blue Flyer: b. f. by Admiral Drake, Apr. 11. Mare to Admiral Lea. (W. Clausner).

For Saratoga

WEDNESDAY NIGHT, AUGUST 13

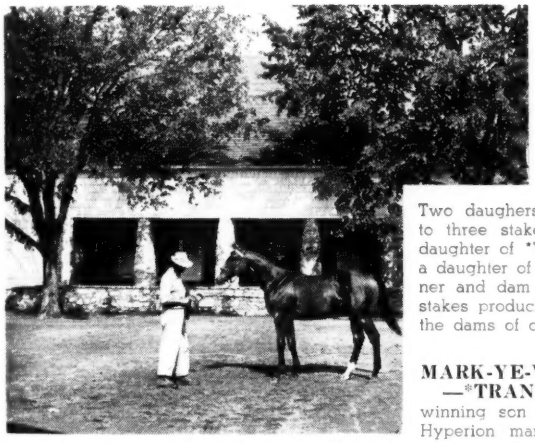

Roman Patrol at Springsbury before going to Saratoga and a top career

Two daughers of Hyperion (each half-sisters to three stakes winners), a good producing daughter of *Teddy (including stakes winner), a daughter of *Blenheim II (out of stakes winner and dam of two stakes winners), and a stakes producing daughter of Psychic Bid are the dams of our five Saratoga yearlings.

MARK-YE-WELL COLT —*TRANSPARENT This colt is by a $581,910 stakes winning son of Bull Lea and is out of the Hyperion mare *Transparent, dam of three winners including the 2-year-old Transparency. Second dam produced three stakes winners plus the dam of five stakes winners.

WILWYN COLT —*HYPERMNESTRA This colt is by winner of Laurel International and sire of seven 2-year-old winners in England last year from first crop. He is first foal from winning Hyperion mare, three-quarter sister to Hardwicke Stakes winner Exaggerator, half-sister to two other stakes winners.

HASTY ROAD FILLY —KARAKAL This filly is from the first crop by Roman's greatest winner Hasty Road. She is out of Karakal, a winner and dam of the brilliant stakes winner Roman Patrol, also by Roman. The second dam produced three stakes winners.

YOUR HOST COLT —TEDEEN This colt is a son of Your Host, which ranks among America's leading young sires. Tedeen, the dam of this colt, has produced 12 starters of which 10 have won, including stakes winner Ike's Jeep.

MR. BUSHER COLT —FAID PASS This colt is a son of Mr. Busher, sire of a host of top stakes winners, and is out of the *Blenheim II mare Faid Pass, dam of winner Stubborn Jerry. Faid Pass is half-sister to two stakes winners and is out of stakes winner *Fairy Dream, half-sister to four stakes winners.

MRS. GEORGE P. GREENHALGH

(Berryville, Virginia)

C. by MARK-YE-WELL—*TRANSPARENT
F. by HASTY ROAD—KARAKAL

C. by WILWYN—*HYPERMNESTRA
C. by YOUR HOST—TEDEEN

C. by MR. BUSHER—FAID PASS

Sires of 1958 2-Year-Old Winners

Woodchuck, a 10-year-old horse by Pasteurized, was the leading sire of 2-year-olds, through racing of July 1. His 9 winners had won 17 races and earned $57,236 in first money. Second, with $49,300 to his credit, was *Khaled. A table showing the 20 leaders is on page 142.

Johns Joy had the most winners, 10, with Woodchuck second, and Charlie McAdam and Errard tied for third.

The filly Lawdy Claudy, by Woodchuck, led in number of stakes wins with 3. Only sire with more than one stakes winner was Intent, sire of Intentionally and Demobilize.

The list below includes all sires with at least one 2-year-old winner this year. After the name of the sire appears his foaling date, sire, number of foals, number of winners, number of wins, and first money earned by his get. Under the sire are the names of his winners, with the winners' dams in parenthesis. If a winner has won more than once, the number is indicated after the dam's name. Superior figures indicate dead heats, dots indicate stakes winners.

A

	Foals	Wnrs.	Wins	First Money
ACCEPTABLE, 1948, Double Scotch	5	1	1	$ 1,160
Mr. Edgor (Duo Blend)				
ACE ADMIRAL, 1945, *Heliopolis	25	4	5	9,815
Little Ace (Nacre)				
McGibben Street (Bumpsy) 2				
Skipper's Lady (Elsa)				
Jumping Admiral (Parachutist)				
*ACTIUM, 1945, Parlanchin	4	1	1	625
Violet Prairie (War Skirt)				
ADMIRAL DRAKE, 1947, War Admiral	19	5	7	8,650
Go Admiral (Free Rose) 2				
Orcas Drake (Orcas) 2				
Sir Admiral (Brown Llama)				
Beefeater (Rice Crop)				
Naval Pilot (Bomber Rosie)				
ADMIRAL LEA, 1946, Bull Lea	12	1	1	2,475
Edith Rose (Shesabart)				
*AGITATOR II, 1949, Nearco	17	2	2	3,965
Cold Harbor (Miss Lesina)				
Agitation (Local Belle)				
AIR HERO, 1943, *Blenheim II	10	2	2	4,225
Jay Jay Jr. (Marilong)				
Air Delight (Enjoyment)				
AIR RATE, 1943, Deliberator	10	4	5	6,930
Half Rate (Half Smart)				
Air Buddy (Classmate)				
Dinkle Squirm (Auntie Mutt) 2				
Fickle Fortune (Fitful Fire)				
AIR SAILOR, 1942, Sweep Like	4	1	2	1,690
Flying Wave (Mayme C.) 2				
ALAKING, 1938, Equipoise	17	1	2	4,225
King Dare (She Dares) 2				
ALERTED, 1948, Bull Lea	8	2	2	4,290
Arthur Jaycee (Hush-Hush)				
Otterbein (Green Shed)				
ALI'S GEM, 1950, *Alibhai	9	1	1	2,200
Leo's Gem (Chiquita Mia)				
ALL BLUE, 1947, Bull Lea	18	2	3	7,150
Brown Blue (Brownie Park)				
Little Rooster (Dona Victoria) 2				
ALORTER, 1941, The Porter	13	1	1	2,275
Cry No More (Howl)				
ALSAB, 1939, Good Goods	11	1	1	1,160
Pleasant Treat (Beauty Treat)				
ANDYS GLORY, 1945, Andy K.	6	2	3	5,450
Brush Cut (Teen Age) 2				
Glory Union (Varodi)				
ANYOLDTIME, 1948, Eight Thirty	7	4	4	4,900
Lord Mayor (June Bloom)				
Metronome (Valdina Briar)				
Trojan Courtesan (Trojan Lass)				
Mountain Glory (Stylish Air)				
APACHE, 1939, *Alcazar	13	2	3	5,455
Vir-Marie (Balu Empress) 2				
Doreen L. (Belle Impulse)				
*ARDAN, 1941, Pharis	19	2	3	5,200
Gale Stalker (Set Free) 2				
Tay Call (Modernistic)				
ARGENTA, 1946, *Vino Puro	5	1	1	650
Pluma Vino (Featherfoot)				
AWOL, 1949, *Alibhai	5	1	1	650
Winged Away (Winged Glory)				

B

	Foals	Wnrs.	Wins	First Money
*BAHADUR II, 1948, Dhoti	9	1	1	1,000
Bahadur Boy (Holly Mission)				
BANGSTER, 1946, No Competition	1	1	1	650
Sad Song (Lleksah)				
BASTINADO, 1939, Stimulus	3	1	1	1,100
Flashatint (Nice Tint)				
*BATTANT, 1942, Parwiz	10	1	1	560
Di-Tan (Divulge)				
BATTLEFIELD, 1948, War Relic	21	2	2	4,415
Forward On (Cubbing)				
Battle Heart (Kisses Heart)				
*BAYARD III, 1946, Poster	10	3	3	2,300
Poten Bay (Compotten)				
Cash Till (Ready Cash)				
Baysary (Controversy)				
BAYBROOK, 1949, Brookfield	17	1	1	780
Gallows Hill (Lovely Donna)				
BEATS ALL, 1944, War Admiral	2	1	1	560
Time Beat (Annie Y.)				
*BEAUCHEF, 1943, Afghan II	5	1	1	780
Frosty Glow (Letty)				
*BEAU GEM, 1944, Helios	20	1	1	780
Beau Amour (Pulcinella)				
BE FLEET, 1947, Count Fleet	6	1	1	780
Belleharr (Belle James)				
BEL BEAU, 1944, *Bel Aethel	1	1	1	1,800
Bel Beau's Last (Speed Bound)				
BELDINE, 1942, *Bel Aethel	3	1	1	361
Fair Dog (All Is Fair)				
BELIN, 1946, He Did	2	1	2	1,650
Brackers Boy (Frosted) 2				
*BENAGI, 1937, *Blenheim II	2	1	1	910
Grey Novel (Momentous Gal)				
*BERNBOROUGH, 1939, Emborough	24	1	1	1,820
Bernmattar (Mattar)				
*BERNBROOK, 1945, Mid-stream	5	1	1	1,200
The Coal Baron (Erne Castle)				
BERNWOOD, 1948, *Bernborough	17	3	4	4,350
Pamela Ruth (Speed Shot) 2				
Wet Weather (Auletia)				
Cherrywood (Social Lady)				
BE SURE NOW, 1943, War Admiral	14	4	5	8,775
Sugar Madison (Finger Bell) 2				
Steamed Up (Miss Steamship)				
Little Mormon (Little Doris)				
Past Due (Trinket Box)				
BETTER HURRY, 1939, High Quest	6	1	1	910
Punkie (Winter Land)				
BETTER SELF, 1945, Bimelech	10	4	6	31,203
John Bruce (Genevra M.)				
•Lady Be Good (Past Eight) 3				
Sun Better (Princess Dare)				
Outgiving (Tiny Request)				
*BIG DIPPER II, 1948, Signal Light	20	2	7	17,365
Wet Back (Roman Victory) 4				
Fifinella Miss (Hay Edy) 3				
BILL MILLER, 1944, Beau Phaona	3	1	1	1,303
Cane-Juice (Cane Sirup)				
BIMELECH, 1937, Black Toney	20	2	2	3,825
Locoweed (Tangleweed)				
Bimballet (Dancing School)				
BLENBAN, 1942, *Blenheim II	18	1	1	690
Hope Ban (Lost Stream)				

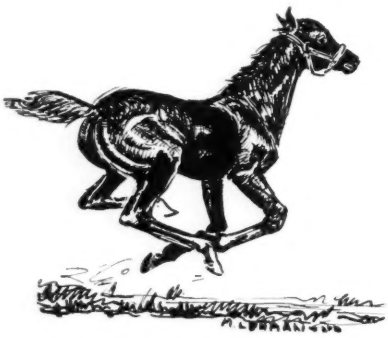

Crafty Admiral

LEADING "FRESHMAN" SIRE OF 1957 — 12 2-year-old winners

FIRST CROP to date:

27 foals — 26 starters

21 have won, 5 have placed

Two have won stakes, three have placed in stakes

SECOND CROP (now 2-year-olds, 1958)

8 have started

4 have won, 4 have placed

Two have placed in stakes

Among Crafty Admiral's 12 Yearlings at Keeneland

NINE WILL BE SOLD ON FINAL DAY

122—**Ch. f.—War Party** (dam of 8 winwinners from 9 foals to race, two placed in stakes). A. B. Karsner.

145—**B. f.—Fleet West** (stakes winner, dam three winners). Mereworth Farm.

197—**Br. c.—Eternal Ana** (dam of winner, sister to two stakes winners). Ira Drymon.

339—**B. c.—First Honey** (good winning sister to dam of Canadian champion 3-year-old, 1958, Caledon Beau). O. R. Harrod, C. P. Edwards, Jr.

342—**B. f.—Gatlight** (young winning half-sister to stakes winners SAILOR and SEAWARD). H. C. Fain.

354—**B. c.—Myfirstoday** (dam of brilliant stakes winner DELAMAR). T. O. Campbell.

355—**B. f.—Nola Hash** (stakes winner of $45,315, a first foal). T. O. Campbell.

361—**B. c.—Portable** (dam of 6 winners including $99,075 stakes winner Brown Booter). Hiddenaway Farm.

369—**B. f.—Timely Tune** (all her foals to race are of stakes class, including NEPTUNE II top 2-year-old in England, France, 1957; and GOLLY, stakes winner here. B. M. Browning.

376—**B. f.—Bright Climax** (dam 3 excellent winners including Wagon Drill, over $50,000, Helentar, placed stakes). J. C. Metz.

381—**B. c.—Counterclock** (young half-sister to stakes winner TRYING; third dam is One Hour). Mrs. G. S. Proskauer.

387—**Ch. f.—Helene** (from 4 foals, 3 have won; half-sister to Preakness winner Fabius). B. M. Browning.

The Two Crafty Admiral Yearlings at Saratoga Are From Stakes Mares

Bay filly—*Newbattle (from 9 starters, 9 winners, including stakes winner LITTLE ROLLO; half-sister to Pensive). North Cliff Farm.

Bay filly—Tuonine (winner George Woolf Memorial Stakes, half-sister to TUOSIX, $86,010). North Cliff Farm).

CRAFTY ADMIRAL—HANDICAP CHAMPION OF 1952, WINNER OF $499,200

Now accepting applications for 1959 season

CRAFTY ADMIRAL, b., 1948, by Fighting Fox—Admiral's Lady, by War Admiral

(Property of Charfran Stable)

J. C. METZ

MARE'S REST FARM

Shannon Run Road, Route 4, Versailles, Ky. **Phone LEXINGTON 4-5880**

TWO OF THE 26 YEARLINGS MAINE CHA

A FULL SISTER TO THE STAKES WINNER BUSHER FANTASY

CH. F. BY MR. BUSHER—BLUE FANTASY, BY BLUE LARKSPUR. This grand filly is a full sister to the crack stakes winner Busher Fantasy and a half-sister to 4 other good winners. Blue Fantasy is a full sister to the champion 2-year-old at the time of his death, Sky Larking, and is also a half-sister to the champion 2-year-old filly Beaugay, to Danger Point, winner of the Metropolitan Handicap, and Little Risk, dam of the stakes winners Risk A Whirl, Cyclotron, and the dam of Noble Risk.

PLUS 24 OTHER YEARLINGS BY TOP STALLIONS FRO NE

Ch. f. by Jet Pilot—Apollodora, by *Heliopolis
Br. c. by Jet's Date—Belle Amie, by *Alibhai
B. f. by Jet's Date—*Casmiri, by Nimbus
Ch. f. by Royal Blood—Comtesse, by Jet Pilot
Ch. f. by Mr. Busher—Easton Queen, by *Easton
B. f. by Jet's Date—Evening Thrill, by Bull Lea
Ch. c. by Mr. Busher—Fantine, by Whichone
Bk. c. by Lord Boswell—Forever Jet, by Jet Pilot
B. f. by War Admiral—Gay Garland, by *Sir Gallahad III
***Ch. f. by Nimbus—Golden Markeran, by Tehran**
Ch. c. by Mr. Busher—Jeanne's Poise, by Equipoise
Ch. f. by Ace Admiral—Jet Maya, by Jet Pilot

Ch.
Ch.
B.
Ch.
B.
B.

Call or write for brochure or an appointment to inspect these yearlings.

Maine Chance Fa

CHANCE FARM WILL SELL PRIVATELY

BY THE GREAT DARIUS OUT OF A STAKES WINNING MARE

***B. C. BY DARIUS—WHITE HEART, BY BIG GAME.** From the first crop of the outstanding Darius, leading money winning 2-year-old of his year, second highweight on the English 3-year-old Free Handicap, and winner of such stakes as the Champagne Stakes, Two Thousand Guineas, Eclipse Stakes, etc. Darius's sire line needs no eulogy, as he is by the champion sire Dante, by Nearco. This exceptional colt is out of the English stakes winner White Heart, a half-sister to 2 stakes winners and out of a stakes-producing half-sister to 3 stakes winners.

ONE OF THE WORLD'S GREATEST BROODMARE BANDS

Ch. f. by Lord Boswell—Jets Dona Rosa, by Jet Pilot
Ch. c. by Ace Admiral—Jet's Beauty, by Jet Pilot
B. f. by Lord Boswell—Jet's Dream, by Jet Pilot
Ch. f. by War Jeep—Jet's Goddess, by Jet Pilot
B. c. by *Lord Vanity—Lady Tiptoe, by Lord Boswell
B. c. by Lord Boswell—Larklyric, by Blue Larkspur
B. f. by Jet Pilot—Marraine, by *Beau Pere
Ch. c. by Jet Pilot—Moon Relic, by War Relic
B. f. by Lord Boswell—Pelt, by War Admiral
Ch. f. by *Lord Vanity—Princess Jeep, by War Jeep
B. f. by Super Jet—Questophar, by Questionnaire
B. c. by Mr. Busher—*Silence II, by Bosworth

Farm J. W. Dailey, Manager P. O. Box 988, Newtown Pike, Lexington, Ky. Phone 5-0110

Sires of 1958 2-Year-Old Winners

Woodchuck, a 10-year-old horse by Pasteurized, was the leading sire of 2-year-olds, through racing of July 1. His 9 winners had won 17 races and earned $57,236 in first money. Second, with $49,300 to his credit, was *Khaled. A table showing the 20 leaders is on page 142.

Johns Joy had the most winners, 10, with Woodchuck second, and Charlie McAdam and Errard tied for third.

The filly Lawdy Claudy, by Woodchuck, led in number of stakes wins with 3. Only sire with more than one stakes winner was Intent, sire of Intentionally and Demobilize.

The list below includes all sires with at least one 2-year-old winner this year. After the name of the sire appears his foaling date, sire, number of foals, number of winners, number of wins, and first money earned by his get. Under the sire are the names of his winners, with the winners' dams in parenthesis. If a winner has won more than once, the number is indicated after the dam's name. Superior figures indicate dead heats, dots indicate stakes winners.

A

	Foals	Wnrs.	Wins	First Money
ACCEPTABLE, 1948,				
Double Scotch	5	1	1	$ 1,160
Mr. Edgor (Duo Blend)				
ACE ADMIRAL, 1945,				
*Heliopolis	25	4	5	9,815
Little Ace (Nacre)				
McGibben Street (Bumpsy) 2				
Skipper's Lady (Elsa)				
Jumping Admiral (Parachutist)				
*ACTIUM, 1945,				
Parlanchin	4	1	1	625
Violet Prairie (War Skirt)				
ADMIRAL DRAKE, 1947,				
War Admiral	19	5	7	8,650
Go Admiral (Free Rose) 2				
Orcas Drake (Orcas) 2				
Sir Admiral (Brown Llama)				
Beefeater (Rice Crop)				
Naval Pilot (Bomber Rosie)				
ADMIRAL LEA, 1946,				
Bull Lea	12	1	1	2,475
Edith Rose (Shesabarc)				
*AGITATOR II, 1949,				
Nearco	17	2	2	3,965
Cold Harbor (Miss Lesina)				
Agitation (Local Belle)				
AIR HERO, 1943,				
*Blenheim II	10	2	2	4,225
Jay Jay Jr. (Marilong)				
Air Delight (Enjoyment)				
AIR RATE, 1943,				
Deliberator	10	4	5	6,930
Half Rate (Half Smart)				
Air Buddy (Classmate)				
Dinkle Squirm (Auntie Mutt) 2				
Fickle Fortune (Fitful Fire)				
AIR SAILOR, 1942,				
Sweep Like	4	1	2	1,690
Flying Wave (Mayme C.) 2				
ALAKING, 1938,				
Equipoise	17	1	2	4,225
King Dare (She Dares) 2				
ALERTED, 1948, Bull Lea	8	2	2	4,290
Arthur Jaycee (Hush-Hush)				
Otterbein (Green Shed)				
ALI'S GEM, 1950,				
*Alibhai	9	1	1	2,200
Leo's Gem (Chiquita Mia)				
ALL BLUE, 1947,				
Bull Lea	18	2	3	7,150
Brown Blue (Brownie Park)				
Little Rooster (Dona Victoria) 2				
ALORTER, 1941,				
The Porter	13	1	1	2,275
Cry No More (Howl)				
ALSAB, 1939, Good Goods	11	1	1	1,160
Pleasant Treat (Beauty Treat)				
ANDYS GLORY, 1945,				
Andy K.	6	2	3	5,450
Brush Cut (Teen Age) 2				
Glory Union (Varodi)				
ANYOLDTIME, 1948,				
Eight Thirty	7	4	4	4,900
Lord Mayor (June Bloom)				
Metronome (Valdina Briar)				
Trojan Courtesan (Trojan Lass)				
Mountain Glory (Stylish Air)				
APACHE, 1939, *Alcazar	13	2	3	5,455
Vir-Marie (Balu Empress) 2				
Doreen L. (Belle Impulse)				
*ARDAN, 1941, Pharis	19	2	3	5,200
Gale Stalker (Set Free) 2				
Tay Call (Modernistic)				
ARGENTA, 1946,				
*Vino Puro	5	1	1	650
Pluma Vino (Featherfoot)				
AWOL, 1949, *Alibhai	5	1	1	650
Winged Away (Winged Glory)				

B

	Foals	Wnrs.	Wins	First Money
*BAHADUR II, 1948,				
Dhoti	9	1	1	1,000
Bahadur Boy (Holly Mission)				
BANGSTER, 1946,				
No Competition	1	1	1	650
Sad Song (Lleksah)				
BASTINADO, 1939,				
Stimulus	3	1	1	1,100
Flashatint (Nice Tint)				
*BATTANT, 1942, Parwiz	10	1	1	560
Di-Tan (Divulge)				
BATTLEFIELD, 1948,				
War Relic	21	2	2	4,415
Forward On (Cubbing)				
Battle Heart (Kisses Heart)				
*BAYARD III, 1946,				
Poster	10	3	3	2,300
Poten Bay (Compotten)				
Cash Till (Ready Cash)				
Baysary (Controversy)				
BAYBROOK, 1949,				
Brookfield	17	1	1	780
Gallows Hill (Lovely Donna)				
BEATS ALL, 1944,				
War Admiral	2	1	1	560
Time Beat (Annie Y.)				
*BEAUCHEF, 1943,				
Afghan II	5	1	1	780
Frosty Glow (Letty)				
*BEAU GEM, 1944, Helios	20	1	1	780
Beau Amour (Pulcinella)				
BE FLEET, 1947,				
Count Fleet	6	1	1	780
Belleharr (Belle James)				
BEL BEAU, 1944,				
*Bel Aethel	1	1	1	1,800
Bel Beau's Last (Speed Bound)				
BELDINE, 1942,				
*Bel Aethel	3	1	1	361
Fair Dog (All Is Fair)				
BELIN, 1946, He Did	2	1	2	1,650
Brackers Boy (Frosted) 2				
*BENAGI, 1937,				
*Blenheim II	2	1	1	910
Grey Novel (Momentous Gal)				
*BERNBOROUGH, 1939,				
Emborough	24	1	1	1,820
Bernmattar (Mattar)				
*BERNBROOK, 1945,				
Mid-stream	5	1	1	1,200
The Coal Baron (Erne Castle)				
BERNWOOD, 1948,				
*Bernborough	17	3	4	4,350
Pamela Ruth (Speed Shot) 2				
Wet Weather (Auletia)				
Cherrywood (Social Lady)				
BE SURE NOW, 1943,				
War Admiral	14	4	5	8,775
Sugar Madison (Finger Bell) 2				
Steamed Up (Miss Steamship)				
Little Mormon (Little Doris)				
Past Due (Trinket Box)				
BETTER HURRY, 1939,				
High Quest	6	1	1	910
Punkie (Winter Land)				
BETTER SELF, 1945,				
Bimelech	10	4	6	31,203
John Bruce (Genevra M.)				
•Lady Be Good (Past Eight) 3				
Sun Better (Princess Dare)				
Outgiving (Tiny Request)				
*BIG DIPPER II, 1948,				
Signal Light	20	2	7	17,365
Wet Back (Roman Victory) 1				
Fifinella Miss (Hay Edy) 3				
BILL MILLER, 1944,				
Beau Phaona	3	1	1	1,303
Cane-Juice (Cane Sirup)				
BIMELECH, 1937,				
Black Toney	20	2	2	3,825
Locoweed (Tangleweed)				
Bimballet (Dancing School)				
BLENBAN, 1942,				
*Blenheim II	18	1	1	690
Hope Ban (Lost Stream)				

Crafty Admiral

LEADING "FRESHMAN" SIRE OF 1957 — 12 2-year-old winners

FIRST CROP to date:

27 foals — 26 starters

21 have won, 5 have placed

Two have won stakes, three have placed in stakes

SECOND CROP (now 2-year-olds, 1958)

8 have started

4 have won, 4 have placed

Two have placed in stakes

Among Crafty Admiral's 12 Yearlings at Keeneland

NINE WILL BE SOLD ON FINAL DAY

122—**Ch. f.—War Party** (dam of 8 winwinners from 9 foals to race, two placed in stakes). A. B. Karsner.

145—**B. f.—Fleet West** (stakes winner, dam three winners). Mereworth Farm.

197—**Br. c.—Eternal Ana** (dam of winner, sister to two stakes winners). Ira Drymon.

339—**B. c.—First Honey** (good winning sister to dam of Canadian champion 3-year-old, 1958, Caledon Beau). O. R. Harrod, C. P. Edwards, Jr.

342—**B. f.—Gatlight** (young winning half-sister to stakes winners SAILOR and SEAWARD). H. C. Fain.

354—**B. c.—Myfirstoday** (dam of brilliant stakes winner DELAMAR). T. O. Campbell.

355—**B. f.—Nola Hash** (stakes winner of $45,315, a first foal). T. O. Campbell.

361—**B. c.—Portable** (dam of 6 winners including $99,075 stakes winner Brown Booter). Hiddenaway Farm.

369—**B. f.—Timely Tune** (all her foals to race are of stakes class, including NEPTUNE II top 2-year-old in England, France, 1957; and GOLLY, stakes winner here. B. M. Browning.

376—**B. f.—Bright Climax** (dam 3 excellent winners including Wagon Drill, over $50,000, Helentar, placed stakes). J. C. Metz.

381—**B. c.—Counterclock** (young half-sister to stakes winner TRYING; third dam is One Hour). Mrs. G. S. Proskauer.

387—**Ch. f.—Helene** (from 4 foals, 3 have won; half-sister to Preakness winner Fabius). B. M. Browning.

The Two Crafty Admiral Yearlings at Saratoga Are From Stakes Mares

Bay filly—*Newbattle (from 9 starters, 9 winners, including stakes winner LITTLE ROLLO; half-sister to Pensive). North Cliff Farm.

Bay filly—Tuonine (winner George Woolf Memorial Stakes, half-sister to TUOSIX, $86,010). North Cliff Farm).

CRAFTY ADMIRAL—HANDICAP CHAMPION OF 1952, WINNER OF $499,200

Now accepting applications for 1959 season

CRAFTY ADMIRAL, b., 1948, by Fighting Fox—Admiral's Lady, by War Admiral

(Property of Charfran Stable)

J. C. METZ

MARE'S REST FARM

Shannon Run Road, Route 4, Versailles, Ky. **Phone LEXINGTON 4-5880**

	Foals	Wnrs.	Wins	First Money
BLOW ME, 1945, Menow	7	1	1	1.950
Shellvick (Hay Rita)				
BLUE DANCE, 1947,				
Blue Warrior	1	1	1	1.300
Janie's Dance (Baby Hood)				
BLUE GAY, 1947,				
Blue Larkspur	9	2	2	1.690
Gay Pad (Paddy Lock)				
Gay Buddy (Miss Headache)				
BLUE LANCER, 1946,				
Blue Swords	10	2	5	7.605
Kerrville (Miss Dace) 3				
Speedy Jane (Beautiful Jane) 2				
BLUE MAN, 1949,				
Blue Swords	18	1	1	1.235
Our Admiral (Lady Admiral)				
BLUE READING, 1947,				
*Reading II	10	2	3	7.425
Darling Didi (*Mutiny II) 2				
Alacran (Alarush)				
*BLUE ROYAL II, 1943,				
Blue Peter	10	1	1	1.230
Golden Dart (Blondie Fair)				
BLUE SWORDS, 1940,				
Blue Larkspur	18	2	3	6.560
Blueville (*Nuit de Deauville) 2				
Sword Woman (Charwoman)				
BLUE WARRIOR, 1938,				
Blue Larkspur	9	2	2	2.665
Dusty Warrior (Lanky)				
War Bang (Bingo Bango)				
BOBS PICK, 1943,				
Eight Thirty	5	1	2	3.350
Bobamar (Outamar) 2				
BOER WAR, 1935,				
Victorian	7	2	2	2.650
Lime Rock (Queen's Rival)				
Go Pike (Miss Lipan)				
BOLD GALLANT, 1945,				
Questionnaire	4	1	1	650
Prairie Gallant (Prairie Song)				
BOLERO, 1946,				
Eight Thirty	26	5	5	8.310
Merry-Bo (Merry Zac)				
La Comparsita (Pollyenders)				
Inside Out (Narki)				
Bolinda (Balla's Girl)				
Sabero (Sebastienne)				
BOODLE, 1947, *Mahmoud	1	1	1	2.400
Polly Doodle (Ned's Polly)				
BOSS, 1943, *Bull Dog	11	1	1	2.275
La Patrona (Dainger Bess)				
BRAZADO, 1936,				
On Watch	11	1	1	2.275
Im Willing (Inbeat)				
BRIEF SIGH, 1941,				
Brevity	6	1	1	2.600
Ballad (Sweet Rythm)				
BRYAN G., 1947,				
*Blenheim II	13	1	2	5.135
Tagama (Galore Galore) 2				
BULL BRIER, 1938,				
*Bull Dog	4	2	4	7.690
Mad Duchess (Duchess Pol) 3				
Sky High (Noodle Soup)				
BULLFIGHTER, 1947,				
*Bull Dog	16	1	2	3.740
Agoura Belle (Dark Moon) 2				
BULL LEAD, 1945, Bull Lea	4	1	1	2.275
Fresh Up (Misbehavior)				
BULL MOOSE, 1936,				
*Teddy	1	1	1	1.230
Overlook Lady (Challamoon)				
BULL PAGE, 1947,				
Bull Lea	20	4	4	5.130
Count Page (Countershock)				
Page Service (Service Badge)				
Bull Tan (*Missy Suntan)				
Peggy Page (Faithful Ally)				
BULL WAGON, 1944,				
*Crossbow II	2	1	1	1.225
●Patty Kem (Rough Dry)				
BUSYRIDGE, 1940,				
Longridge	1	1	1	700
Prairie Ace (Mitakoda)				
BUY AND SELL, 1943,				
Bimelech	10	1	1	715
Trading Stamp (Methinks)				
BY JIMMINY, 1941,				
*Pharamond II	16	2	3	3.200
Our Sinn (Chassie Lassie) 2				
Rolake (Sea Bonny)				
BYMEABOND, 1942,				
Bimelech	8	2	2	3.925
Nevada Speed (Polly's Sister)				
Vegas Bride (Bridal Suite)				

C

	Foals	Wnrs.	Wins	First Money
CALL BELL, 1945,				
*Alibhai	8	1	1	1.200
Emergency Belle (Emergency Kit)				
CARRARA MARBLE, 1945,				
Coldstream	15	3	3	4.985
Ole Sarge (Queen Nolat)				
Punkins Perkins (Dame Maricchen)				
Marbalite (Brilliance)				
CARRIER PIGEON, 1937,				
Equipoise	5	2	4	12.014
●Peeping Tom (Devil's Girl) 2				
Pesky Peggy (Vivify) 2				
CASE ACE, 1934, *Teddy	9	1	1	1.950
Clear Case (*Yasdana)				
*CASTILIAN, 1948,				
Hyperion	6	1	1	1.550
Wise Cast (Wise Dancer)				
*CASTLE HILL II, 1950,				
Hyperion	2	1	1	1.625
Napoleon (*Souffle)				
CHALLENGE ME, 1941,				
*Challenger II	7	3	3	2.795
Noble Swyn (Bold Mite)				
Dagworthy (Kukla)				
Nuthin Toit (Donde Es)				
CHARLIE McADAM, 1949,				
*Heliopolis	32	7	11	20.140
Dhaulagiri (Inverine)				
Heart Flush (Jane's Hope) 2				
Rapid Break (No Break) 2				
Winsome Winner (Some Pep) 2				
Dykhtau (Pompe Bonne)				
Star Gaze (Bonner Reigh) 2				
Quail Egg (Duck Egg)				
CHIC'S TOWN, 1949,				
Chicuelo	3	1	1	520
Admiral Town (Dana's Girl)				
CHIEF BARKER, 1942,				
*Sickle	7	1	1	1.950
Foxey Chief (Storm Fox)				

THE LEADERS

The following list of leading sires of 2-year-olds accounts for first money in North America through July 1, except for late returns from a few tracks.

Sire	Winners	Wins	Stakes Wnrs./Wins	First Money
WOODCHUCK, 1948, Pasteurized	9	17	1/3	$57.236
*KHALED, 1943, Hyperion	6	10	1/2	49.300
TUDOR MINSTREL (Eng.), 1944, Owen Tudor	2	5	1/2	39.600
JOHNS JOY, 1946, *Bull Dog	10	16	1/1	38.662
INTENT, 1948, War Relic	2	6	2/2	36.224
*TURN-TO, 1951, *Royal Charger	3	5	1/1	33.085
BETTER SELF, 1945, Bimelech	4	6	1/1	31.203
*WINDY CITY II, 1949, Wyndham	3	5	1/1	30.088
WINE LIST, 1946, Questionnaire	1	4	1/2	26.150
EVERETT JR., 1951, Eternal Bull	5	12	1/1	25.036
MAMELUKE, 1948, *Mahmoud	3	10	1/1	24.998
*NASRULLAH, 1940, Nearco	3	4	1/1	24.225
WAR KNIGHT, 1940, High Quest	2	4	1/1	21.150
OLYMPIA, 1946, *Heliopolis	1	2	1/1	20.975
CHARLIE McADAM, 1949, *Heliopolis	7	11	0/0	20.140
*ROYAL SERENADE, 1948, *Royal Charger	4	6	1/1	19.950
DOUBLE JAY, 1944, Balladier	4	5	1/1	19.233
ERRARD, 1942, *Challenger II	7	10	0/0	19.010
OCCUPY, 1941, *Bull Dog	2	6	1/2	18.785
PRY, 1942, Questionnaire	1	2	1/1	18.350

THE MOST WINNERS

JOHNS JOY	10
WOODCHUCK	9
CHARLIE McADAM	7
ERRARD	7
*KHALED	6
GREEN FLASH	6
ROMAN	6
*ROYAL CHARGER	6

THE MOST WINS

WOODCHUCK	17
JOHNS JOY	16
EVERETT JR.	12
CHARLIE McADAM	11
ERRARD	10
MAMELUKE	10
*KHALED	10

Forest Retreat Farm (Dr. Eslie Asbury) at Keeneland Tuesday Night

Champion 2-year-old in three countries, *Windy City II is sire 1957 undefeated 2-y-o Old Pueblo, of 1958 undefeated 2-y-o Restless Wind.

#196—Bay Colt, by *WINDY CITY II—ELYSIUM, by OLYMPIA

This yearling colt is a first foal from Elysium whose dam was the $100,000 winner Brownian, and whose granddam was Brown Biscuit. Forest Retreat has sold at auction from this family such horses as Noureddin, Isa, Desert Ration, Espea, and the Kentucky Derby winner Determine.

Also consigned:

162 — F. by Hasty Road

Third foal of the fast Petit Bleu, winner Jeanne d'Arc Stakes. Her first two are the winners Petite Wave and Matisse, second in the Lafayette Stakes, 1958.

167 — C. by *Alibhai

Second foal from young Revoked mare Right Lead, half-sister to stakes winner Director J. E. Forest Retreat has sold the *Alibhai colt Determine (Kentucky Derby) and the maternal grandsire of this colt, Revoked.

174 — F. by Eight Thirty

First foal from English stakes winning mare *Snowflight, by Bois Roussel. Forest Retreat has bred nothing, of course, from this family but Calumet bred Citation from a sister to *Snowflight's dam.

178 — F. by Intent

First foal out of an English stakes winning mare, *Tuna II, by Big Game, half-sister to three stakes winners. This mare is going to be a good producer from the looks of this filly.

182 — C. by *Nasrullah

Second foal from Belle Rebelle, stakes placed daughter of Gala Belle. We have sold at auction from Gala Belle such horses as Revoked, Speculation, Alabama, Galarullah, Lord Priam, etc.

195 — C. by Oil Capitol

The *Alibhai mare Elsewhere has had three foals to race of which two, Stratmat and Thither, have won stakes. Elsewhere has just joined our stud. She is out of half-sister to Bee Mac.

199 — F. by *Daumier

Few mares have ever made such a sales reputation as has Gala Belle, dam of this filly. We have sold Revoked, Alabama, Speculation, Galarullah, etc.

FOREST RETREAT FARM — EVERETT PLUNKETT, Manager — CARLISLE, KY.

	Foals	Wnrs.	Wins	First Money
CHOP CHOP, 1940, Flares	21	2	2	2,595
Chop O' Lark (Foxy Lark)				
Bingo King (My Wind)				
CITATION, 1945, Bull Lea	22	2	2	4,290
Watch Your Step (Stepwisely)				
Wondrous Deeds (Wondring)				
*CLIFFWOOD, 1951,				
His Highness	10	3	4	5,525
Petite L. (Rosalinda) 2				
Miss Cliffwood (Necklace)				
Joto Schichi (Dancing Dice)				
COALTOWN, 1945, Bull Lea	10	2	2	4,975
Dark Look (Noticing)				
Patsy L. (L'Oiseau Bleu)				
COAST INVASION, 1943,				
*Hairan	5	3	4	3,775
●Sandy's Sister (Sandra Dale) 2				
Aerial Wonder (Model Maid)				
Loyal Fleet (Loyal Lily)				
COCHISE, 1946, *Boswell	10	2	2	4,875
Chiricahua (*Gracias)				
Cobul (Pied Bull)				
COLONEL MIKE, 1946,				
*Heliopolis	17	2	3	6,500
Colonel's Queen (Inca) 2				
Adabul (Fanruth)				
COLONEL O'F, 1944,				
Teddy's Comet	13	1	1	715
Mr. Tipook (Tipook)				
COMBAT BOOTS, 1948,				
Our Boots	14	1	1	1,400
Cri de Guerre (Pictura)				
COMMON CAUSE, 1949,				
*Mahmoud	5	1	1	1,450
No Cause (Dash By)				
COMTE DEGRASSE, 1949,				
Count Fleet	6	1	1	1,300
Mow de Lawn (Admittance)				
CONDIMENT, 1943,				
Eight Thirty	8	1	1	1,550
Relbon (Pretty Bonnet)				
CORNWALL, 1947,				
Some Chance	6	1	1	2,275
Allchain (Chain Miss)				
*CORTIL, 1948, Pharis	21	2	2	2,645
Tilwick (Wicki Wicki)				
Du-Ni (Rose C)				
COSMIC BOMB, 1944,				
*Pharamond II	17	2	2	3,310
Gala Bomb (Galagay)				
Haljomo (*Silver Sal)				
COUNT FLAME, 1949,				
Count Fleet	6	1	1	2,400
Count Amore (Amore Mia)				
COUNT SPEED, 1943,				
Reigh Count	22	4	6	11,375
Speed Plan (Wedding Plans) 2				
Bopy's Girl (Miniature) 2				
Wood Lily (Duchess Anita)				
That Scoundrel (Bimfort)				
COUNT TURF, 1948,				
Count Fleet	24	1	0[1]	1,487
Countess Thalia (Why Guess) 0[1]				
COUNTY DELIGHT, 1947,				
Count Fleet	16	3	5	9,250
King's General (Speeding Arrow) 2				
Donlite (Sky Song) 2				
Merrybrook (Vinina)				
COURTNEY, 1947, Roman	5	1	2	4,350
Flaming Susie (Porte's Wick) 2				
CRACK REWARD, 1942,				
Reaping Reward	10	1	1	1,170
Superior Miss (Arpege)				
CRAFTY ADMIRAL, 1948,				
Fighting Fox	22	4	4	9,100
Master Palynch (*Adjournment)				
Sir Trafalgar (Me Again)				
Severn (Canto Belle)				
Crafty Skipper (*Molecomb Peak)				
CROWFOOT, 1938,				
Blue Larkspur	5	1	3	16,441
●Easy Spur (Easy Reeling) 3				

	Foals	Wnrs.	Wins	First Money
CURANDERO, 1946,				
Brazado	16	2	3	6,250
Erie County (Stare) 2				
Lyre (Greek Vase)				
*CURRAGH KING, 1950,				
*Nasrullah	7	3	4	8,425
Moneen (*Fairy Glade) 2				
West Pointer (Trumps Green)				
Misdish (Dishabille)				

D

	Foals	Wnrs.	Wins	First Money
DAILY DIP, 1944,				
*Mahmoud	13	2	3	3,000
Joey Jr. (Cousin Eva)				
Belmond (Belcrest) 2				
DARK JUNGLE, 1943,				
He Did	5	1	1	2,600
Logana (Jessamine)				
DARK STAR, 1950,				
*Royal Gem II	23	4	4	8,730
Quiz Star (*Nut Brown Maid)				
Star Again (Queen Hairan)				
Gambrosia (Gambetta)				
Jimson Weed (*Kannabis)				
*DAUMIER, 1948,				
Niccolo Dell'Arca	23	2	2	4,190
Matisse (Petit Bleu)				
Damer (War Betsy)				
DEGAGE, 1943, Bull Lea	6	3	3	5,200
Little Kid (Vital)				
Interrogation (Jenifer)				
Starlit Magic (Homing)				
DELIBERATOR, 1933,				
Wise Counsellor	11	2	2	2,375
Shady Spot (Palm Reader)				
Eva's Boy (Eva T.)				
DEPTH CHARGE, 1941,				
Bold Venture	10	3	3[1]	6,280
Running Squaw (Nemissa)				
Dancing Doe (Running Deer) 0[1]				
Reactor (Our Equity) 2				
DESERT RATION, 1943,				
*Mahmoud	4	2	3	4,290
D. Dingee (Alrad) 2				
Neil F. (Misselect)				
DIAMOND FLASH, 1953,				
Green Flash	5	2	3	3,430
Gleen Dale D. (Not Tomorrow) 2				
Big Dell (Irene L.)				
DIAMOND JIMMY, 1949,				
Count Fleet	2	1	1	1,300
Iberia Diamond (Alicia Blitzen)				
*DIVINE RIGHT, 1945,				
Blue Peter	6	1	1	1,200
Scotts Lady (Challark)				
*DJEDDAH, 1945, Djebel	26	3	3	7,075
Djebah (Grindelia)				
Sweet Success (Hurrily)				
The Hunter (*African Safari)				
DOO LITTLE, 1943,				
Yankee Doodle	1	1	1	560
Abie-Doo (Waza Walla)				
DOUBLE JAY, 1944,				
Balladier	22	4	5	19,233
Alsvin (Ourberra)				
●Bagdad (*Bazura) 2				
Steve W. (Tortoise Shell)				
Play (Hyperplay)				

E

	Foals	Wnrs.	Wins	First Money
EARLY EDITION, 1945,				
*Hunters Moon IV	10	2	2	780
Deluxe Edition (Miss Bartonson)				
Moonlight (Can't Cope)				
EASY MON, 1936,				
*Pharamond II	18	4	4	4,860
Jerry Evarts (Sunlygret)				
Vic Mon (Sweet Victory)				
Will Remember (Forget-Me-Not)				
Jenny DeLieu (Sheilas Pet)				

	Foals	Wnrs.	Wins	First Money
EDDIE WELCH, 1946,				
*Alibhai	13	1	1	345
John C. N. (Scalp 'Um)				
ED'S PRIDE, 1949,				
Errard	9	1	2	1,430
Ed's Image (Bimary) 2				
EDUCATION, 1944, Ariel	17	3	4	5,770
Bold Scholar (Bolaris) 2				
Chilly Co-ed (Phara Frost)				
Pecks Bad Boy (Bumping Around)				
EIFFEL TOWER, 1943,				
*Beau Pere	7	3	3	3,978
Sir Eiffel (Kicking Lady)				
Mr. Eiffel (Midwinter)				
Uncle Keith (Child of Dawn)				
EL MONO, 1944,				
Head Play	3	2	3	6,050
Shot Cay (Old Bess) 2				
Outfoxed (Dainty Star)				
ENDOWMENT, 1949,				
*Rhodes Scholar	1	1	1	650
Talented Dancer (La Rhumba)				
ERRARD, 1942,				
*Challenger II	22	7	10	19,010
Erian (Appian)				
Errard's Damozel (Darby Damozel) 2				
Big Mom (Bridal Toast) 2				
Sweet Cicely (Bay Leaves)				
Narrissa (Darby Delilah)				
Shizuko (*Five Spots) 2				
Red Coral (Coral Star)				
ESCADRU, 1945,				
*Challenger II	15	2	3	4,300
Bobby Rit (Cherry Leaf) 2				
Litter Bug (Bright Honor)				
*ESPALIER, 1949,				
Borealis	13	1	2	1,240
Habeas Corpus (Academist) 2				
ETERNAL BULL, 1939,				
*Bull Dog	9	3	5	6,600
Fortune Chaser (Gee O Gee)				
Eternal Bim (Esoteric) 3				
Lady J. (High Chance)				
ETERNAL CITY, 1947,				
Roman	3	1	1	650
Eternal Hart (All Hearts)				
ETERNAL LARK, 1945,				
Eternal Bull	5	1	1	780
Tricycle (Jean Sickle)				
ETERNAL WAR, 1944,				
Eternal Bull	6	1	1	1,230
Canuck John (Bonanza Lou)				
EVERETT JR., 1951,				
Eternal Bull	7	5	12	25,036
Luke Valentina (Heartless Lady) 2				
More Dividend (My Dividend) 2				
●Mr. Jr. (Black Beauty) 4				
Sure Frisky (Frisk) 2				
Mr. Everett (Still Gay) 2				
EYE FOR EYE, 1940,				
Chicaro	2	1	1	1,300
Eye's Lady (Shibboleth)				

F

	Foals	Wnrs.	Wins	First Money
FAG, 1940, Ariel	4	1	1	380
Fay Fag (Top Filling)				
*FAIRARIS, 1939,				
Fair Trial	10	2	3	3,830
Azure Woodbine (Azure)				
Moselle (Fiesta Gal) 2				
*FAIRFORALL, 1949,				
Fairwell	11	2	2	1,860
Gun Strap (Canny)				
Charcoal Grey (Ariel Beam)				
*FAIR TRUCKLE, 1943,				
Fair Trial	16	4	6	12,775
Truckle Time (Biding Time)				
Lady Noon (Lady Noonday)				
Fair Sada (Coosada) 2				
Truckle Bow (Tres Bow) 2				
FIGHTING FOX, 1935,				
*Sir Gallahad III	10	1	1	2,600
Somnus (Happy Song)				

	Foals	Wnrs.	Wins	First Money
FIGHTING STEP, 1942,				
Fighting Fox	11	3	3	3,965
Stepping Count (Sea Princess)				
Sky Step (Lillian W.)				
Fighting Bill (Flare Time)				
FIRST FIDDLE, 1939,				
*Royal Minstrel	16	1	1	1,625
Hey Diddle (Rita Bonita)				
FLASH O' NIGHT, 1944,				
Ball Lea	8	1	1	650
Easy Gal (Brillgal)				
FLEETING STAR, 1946,				
Count Fleet	9	4	7	11,895
Glorious Fleet (Miss Brook) 2				
Thistle Susan (Flint Ress)				
Lorisam (Belhelvie) 3				
Alys Star (Alys Town)				
*FLUSHING II, 1939,				
*Mahmoud	10	3	3	5,395
First National (Bellerine)				
Atoll (Coral Island)				
Thakadeal (Ruth Murphy)				
FLY AWAY, 1945,				
*Blenheim II	5	1	2	3,950
Flight Request (Miss Stephanie) 2				
FONDEST HOPE, 1946,				
Xalapa Clown	5	1	3	8,770
●Linzy Boy (Little Fi) 3				
FOREIGN POLICY, 1942,				
Peace Chance	11	1	1	380
Foreign-Grey (Whirling Grey)				
FORT SALONGA, 1950,				
*Mahmoud	11	1	1	1,950
Sir Salonga (Miss Galbue)				
FRANKS MISTAKE, 1945,				
*Osiris II	1	1	1	560
Vallarta (Miette)				
FREE AMERICA, 1945,				
*Blenheim II	20	5	5	10,510
Freedom Afar (*Far Afield)				
American Comet (Reticent)				
American Maid (*Bray View)				
Come On Honey (Sweet as Honey)				
†Miss Sassie (Fabrica)				
†by *The Pie King or Free America				
FREE FOR ALL, 1942,				
Questionnaire	6	1	1	1,590
No Pushover (Hellenic)				
FUTURAMATIC, 1947,				
Eight Thirty	17	2	2	2,480
Plink Plunk (One Swallow)				
Future Victory (Victory Mills)				

G

	Foals	Wnrs.	Wins	First Money
GAIN A' FOOT, 1945,				
Sky Raider	3	1	1	2,275
Legal Gain (Fairy Stream)				
GALAVON, 1948,				
Can't Wait	3	1	1	650
Jerry's Gal (On Comet)				
GALLAHADION, 1937,				
*Sir Gallahad III	9	1	2	780
O-Ki (Kapi) 2				
GALOOT, 1947,				
*Pharamond II	2	1	1	1,950
Galson (Ruths Vacation)				
GEE WHIZ, 1945,				
Johnstown	2	1	4	6,755
Whiz Lady (Miss Fiddle) 4				
GENERAL STAFF, 1948,				
*Mahmoud	12	3	4	8,775
Port Staff (Alaport)				
Miss Romo (Roman Cart) 2				
Lonely (Blue Lass)				
GIGOLO, 1947,				
Eight Thirty	6	2	3	6,950
He's the Tops (Top Dollar) 2				
Chasmar Belle (Jaleen)				
GILDED KNIGHT, 1936,				
*Sir Gallahad III	14	1	1	1,365
Valdamar (Sockett)				
GOLD CAPITOL, 1948,				
*Alibhai	9	1	1	650
Theba Kid (Candy Kane)				
GOOD ENDING, 1946,				
Bull Lea	11	1	1	2,750
Friar Roach (Roman Gift)				
GRAND ADMIRAL, 1944,				
War Admiral	11	1	2	2,660
Grand Passion (Fashioned) 2				
GRAY DREAM, 1939,				
*Gino	16	1	1	1,300
Graylin (Lintello)				
GREAT CIRCLE, 1947,				
*Beau Pere	20	1	1	1,365
Great Squaw (Shawnee Squaw)				
GREEK SHIP, 1947,				
*Heliopolis	18	2	2	4,225
Eretria (Maya)				
All Four (Dauphinette)				
GREEK SONG, 1947,				
*Heliopolis	22	3	3	5,720
Battle Chant (Fiercely)				
Bothered (Lovie Dovey)				
Trumpet (Flanvee)				
GREEK WARRIOR, 1942,				
*Mahmoud	5	1	1	2,275
Greek Sailor (Water Queen)				
GREEN FLASH, 1938,				
Green Wave	16	6	6	8,300
Church Man (Lady-Correne)				
Leona Sue (Chapa Firl)				
Maurice Girl (Too Close)				
Fatso (Bramble Queen)				
Frazer King (Girl Dandy)				
Scott Flash (Usa)				

Half Brother to Blue Violin

Stakes Winner of $77,845, to Dam of Bolero U. (Stakes Winner, World Record Time). Family Lincoln Road. This Colt Is Hip 373 at Keeneland.

Filly by Hill Prince, Sire Of Top Fillies. First Foal of Blue Violin ($77,845). Classic Breeding, Conformation, Sired by Horse of the Year. She Is Keeneland Hip 374.

B. c., by Blue Man—Blue Lu, by Blue Larkspur. Sired by a winner of the Flamingo, Preakness, etc., this good, big, strong colt has every good recommendation. Better look at him before you buy.

Both To Be Sold At Keeneland Thursday Night July 24

•

See them in Keeneland Barn D, or prior to sale at Idle Hour Farm.

B. f., by Hill Prince—Blue Violin, by First Fiddle. 10 stakes winners are in the immediate pedigree of this filly. See her before you buy.

GEORGE A. CAVANAUGH

BEAU MAX

b., 1947, by Bull Lea—
Bee Mac, by War Admiral

BETTER SELF

b., 1945, by Bimelech—
Bee Mac, by War Admiral

BRAZADO

b., 1936, by On Watch—
Kippy, by Broomstick

REJECTED

br., 1950, by Revoked—
By Line, by *Blenheim II

KING RANCH IN KENTUCKY

WHILE YOU ARE IN KENTUCKY FOR THE KEENELAND SALES YOU ARE CORDIALLY INVITED TO VISIT US HERE AT KING RANCH. WE CAN SHOW YOU THE SANTA GERTRUDIS CATTLE, DEVELOPED BY US . . . OUR THOROUGHBRED HORSES . . . AND SOME MIGHTY FINE GRASS . . .

OUR SIRES ARE IN THE NEWS *Today*

BETTER SELF'S Lady Be Good

On July 5 Wheatley Stable's Lady Be Good won her second stake this year as she led all the way to capture the $20,000 added Colleen Stakes at Monmouth Park. In the beaten field was the good 2-year-old stakes winner, Lawdy Claudy.

BEAU MAX'S How Now

On July 4 the King Ranch bred How Now won the rich American Handicap at Hollywood Park. Carrying top weight How Now beat some of the best handicap horses on the West Coast.

KING RANCH OVER 100 YEARS OF RANCHING Since 1853

KING RANCH

Kentucky Division: Howard Rouse, Mgr. Phone: 4-1858, or Midway, Ky., Thornwall 6-2091. Old Frankfort Pike, Lexington, Kentucky

	Foals	Wnrs.	Wins	First Money
GREY SOVEREIGN (Eng.), 1948, *Nasrullah	2	1	2	12,800
●Star Ruler (Promised Star) 2				
GUILLOTINE, 1947, Bimelech	6	1	1	2,275
Behead (Meritory)				

H

	Foals	Wnrs.	Wins	First Money
*HACHAZO, 1941, Congreve	2	1	1	700
Page Patti (Biz)				
*HALF CROWN, 1939, Hyperion	5	1	1	1,950
Park Now (Love Time)				
HALT, 1946, Haltal	1	1	1	700
Chic Away (Classic Beauty)				
HAMPDEN, 1943, *Heliopolis	2	1	2	4,225
I Gogetter (Missmahoot) 2				
HANNIBAL, 1949, Roman	27	5	5	8,385
Polanne (Janepola)				
Hansum (Banderole)				
Battling Hannah (Belle Watling)				
Marauder (Grass Widow)				
Bobs Kitten (Cats Whiskers)				
HARBOURTON, 1946, Eight Thirty	7	1	2	3,250
Sin-Jex (Helen Mar) 2				
HARVEST REWARD, 1945, Reaping Reward	5	1	1	650
Ariadne (Arielene)				
HAWLEY, 1947, Blue Larkspur	5	3	3	4,905
River Q. (Bayborough)				
Waltzing Shoes (Azizi)				
Sir Hawley (Dona Loretta)				
*HIGH BANDIT, 1947, Hyperion	23	4	5	7,865
Rob the Rich (Good Mint) 2				
Mr. Robber (Miss Omission)				
Bold Brigand (York Hunt)				
Grey Lightning (Greyworthy)				
*HIGHBURY, 1947, Hyperion	3	1	1	2,015
Hi Proof (Blue Lagoon)				
HILL PRINCE, 1947, *Princequillo	33	2	2	11,925
Sherry Prince (Sherry Jen)				
●Imperial Hill (Imperatrice)				
HINDU STAR, 1948, *Firozepore	3	1	2	3,500
Hindure (Royal Cherokee) 2				
HIS HIGHNESS (Eng.), 1936, Hyperion	2	1	1	2,275
*Legacy (*Brown Copy II)				
HONEYTOWN, 1943, Johnstown	10	2	3	4,215
London Town (Maleo Bird) 2				
Nancy Jean (Swift Arrow)				
HY DIAMOND, 1946, Hygro	2	1	2	6,775
●Deep Diamond (Depth Girl) 2				
HYPOTHETICAL, 1951, Hyperion (Eng.)	21	2	3	3,780
Adair Kid (Miss Seely) 2				
Space Travel (Rocket Shell)				

I

	Foals	Wnrs.	Wins	First Money
I AM, 1946, Bimelech	4	1	2	4,225
Ich Bin (Agalla) 2				
I'LLDOIT, 1945, Snark	6	3	3	1,914
Acme Gin (Formal)				
I'lldoit Mom (Breezy Player)				
I'lldoit Too (Breeze Easy)				
IMAMAZED, 1948, War Relic	5	1	1	650
Courtim (Court Niece)				
IMPEL, 1949, Count Fleet	6	1	1	1,160
Impeling (Darby Dita)				
INCRIMINATION, 1950, Questionnaire	4	1	1	690
Just Modest (Modest)				
INDIAN HILL, 1948, Burg-El-Arab	6	1	1	1,300
Indian Plumage (Guest Cup)				
INTENT, 1948, War Relic	10	2	6	36,224
●Intentionally (My Recipe) 3				
●Demobilize (Last Salute) 3				
*ISOLATER, 1933, Blandford	14	1	1	1,950
†Sky Mint (Careful Dinah)				
†by Platter or *Isolater				
I WILL, 1944, Roman	11	2	4	4,400
I Step (Step's Girl) 2				
Bonita Rita (Flying Rita) 2				

J

	Foals	Wnrs.	Wins	First Money
JACKSTRAW, 1942, Silver Horde	7	1	3	1,339
Nosey Josey (Cherry Sak) 3				
JET MASTER, 1949, Jet Pilot	10	2	2	1,950
Master Pat (Ambitious Rita)				
Sal's Jet (Hi Mona)				
JET PILOT, 1944, *Blenheim II	24	4	5	11,760
Jet Missile (Dark Favorite)				
Georgia Q. (Ascendant)				
Starry Flight (Star-Enfin)				
Pilot (War Shaft) 2				
*JIGGINSTOWN, 1950, Dastur	3	1	2	2,700
Our Special (Phlogiston) 2				
*JOHN CONSTABLE, 1949, *Nasrullah	12	1	2	4,225
Bonus (Bachelor Belle) 2				
JOHN ONE, 1935, Man o' War	4	2	2	1,730
One W. (Sue Saxon)				
Happy John (Happy Package)				
JOHNS JOY, 1946, *Bull Dog	34	10	16	38,662
Octopus (Red Fleet)				
Maiden Auntie (Loggetta)				
Johnny Reb (Rare Venture) 3				
Dis Dee (Ellen H.)				
Quick Pass (Dismay)				
Vixen's Joy (Chic Lassie)				
●Jennie's Joy (Calamint) 2				
Lam (Sarabelle) 2				
Betsy Birch (Fly Menow) 3				
Jarindy (Gal in Calico)				

K

	Foals	Wnrs.	Wins	First Money
*KAB, 1943, Killarney	2	1	1	625
Karob (Barberob)				
KY. COLONEL, 1946, Balladier	22	4	5[1]	10,212
Little Tytus (Golden Earrings) 2				
Roman Colonel (Roman Grace) 2				
Hasty Hope (Pleasure Bent) 0[1]				
Chancey Miss (Miss Chancery)				
KY. LEA, 1948, Sun Again	12	2	2	1,335
Rose Anna Lea (Annahanna)				
Ky. Music (Alta Mira)				
*KHALED, 1943, Hyperion	31	6	10	49,300
●Khalita (*Royal Rainbow) 4				
Oscar O. (U Time) 2				
Young Set (Jo Bonner)				
F. H. Russ (Hubble Bubble)				
Plenty Baby (*Dama II)				
Sybil Brand (Sybil)				
*KING'S ABBEY, 1939, King Salmon	18	2	3	6,875
Monk's Hood (Sunbonnet Sue) 2				
King Ara (Ara Time)				
KNOCKDOWN, 1943, Discovery	24	2	2	5,650
Chanak (Minnow)				
Kno-Knox (Eureka)				
KRAKATAO (Eng.), 1946, Nearco	2	1	1	1,230
*Anita's Son (*Anita)				
KUDOS, 1948, Hash	6	1	1	1,450
Kudick (Fleety Queen)				

L

	Foals	Wnrs.	Wins	First Money
LANCASTER, 1947, *Mahmoud	4	1	0[1]	1,500
Voyl (Vallon) 0[1]				
LAST REWARD, 1943, Reaping Reward	2	1	1	690
Flying Di (Little Diana)				
LEADMAN, 1943, Bee Line	3	2	2	1,300
Gypsy Man (Miss Nilmah)				
Mailman (Gala Sue)				
LEISURE TIME, 1948, *Alibhai	6	1	1	2,015
Nevada Night (Vegas Night)				
LIFE POLICY, 1951, *Princequillo	6	1	0[1]	1,275
Dainty Lady (Tricia Fiske) 0[1]				
LIGHTS UP, 1947, Eight Thirty	13	1	1	650
Mi Libby (War Dawn)				
LITTLETOWN, 1940, Jamestown	11	2	2	1,480
Just a Truckin (Betty Jane)				
Little Sticky (Glue)				
LLANERO, 1938, *Phalaros	2	1	1	650
Bucktoe Mike (Stingy Maid)				
LODGE NIGHT, 1944, *Alibhai	12	3	3	5,875
Merry Night (Born Fool)				
Mischief Bent (Powder Dry)				
Glorys Night (Glory Miss)				
LORD PRIAM, 1948, *Priam II	2	1	1	1,950
Lord's Rose (Bold Rose)				
LORD PUTNAM, 1948, Requested	15	1	1	1,825
Miss Glory (Glory Girl)				
*LOW SIGNAL, 1943, Signal Light	4	1	1	295
Crystal Signal (Crystal May)				

M

	Foals	Wnrs.	Wins	First Money
*MABE MONDAY, 1940 Fair Trial	6	1	1	$ 615
Antone (Dallas Babe)				
MACK GRAY, 1938, Zacaweista	5	1	1	445
Hawk D. (Mog Mog)				
MAETALL, 1935, Tall Timber	2	1	1	1,300
Shifting Wind (Perlita)				
*MAGIC SLIPPER II, 1948, His Slipper	10	2	2	2,000
Miss Jill (Myrtle Yechum)				
Tulsa Gold (Easter Pattern)				
MAHARAJ KUMAR (Eng.), 1943, Stardust	1	1	1	2,600
*Cyprian Cat (Queen of the Wye)				
MAMELUKE, 1948, *Mahmoud	17	3	10	24,998
Blue Mam (Rhodes Blue) 4				
●Patty's Choice (Eve's Fate) 5				
Crip's Luke (Crip)				
MANCHAC, 1944, *Bahram	9	2	3	4,650
Rosette Again (Glengalla) 2				
Mans Folly (*Doazit)				
*MANGONEO, 1942, Rolando	7	1	1	1,000
Zippo's Luck (Lucky Regards)				

Great Races Create Great Breeder Interest

SEVENTH RACE — 1⅛ MILES

THE GREY LAG HANDICAP
$50,000 Added

A handicap for three-year-olds and upward. By subscription of $100 each, which shall accompany the nomination; $500 additional to start, with $50,000 added. The added money and all fees to be divided 65% to the winner, 20% to second, 10% to third, and 5% to fourth. Weights Monday, May 5. Starters to be named through the entry box the day before the race at the usual time of closing.
A trophy will be presented to the owner of the winner.

ONE MILE AND A FURLONG
(Three-year-olds, 115 lbs.; Four-year-olds and upward, 126 lbs.)

(Closed Tuesday, April 15, 1958 with 25 nominations)

Track Record: Kingmaker (4), 5a lbs.; May 11, 1957, 1:49 1-5
Scale Wt.: 3-year-olds, 113 lbs.; older, 127 lbs.

ASK FOR HORSE BY PROGRAM NUMBER

	Horse	Owner	Trainer	Weight	Morning Line & Jockey
1	PAPER TIGER (Ch.h.5.7, Bunsen—Air Hat by Challenger 2nd)	ETHEL D. JACOBS, salmon pink, emerald green hoops, salmon pink and cap	H. JACOBS	115	Tony DeSpirito (p. p. 6) 3-1
1A	PROMISED LAND (Gr.c.4, Palestinian—Mahmoudess by Mahmoud)	ETHEL D. JACOBS, salmon pink, emerald green hoops, salmon pink, sleeves and cap	H. JACOBS	125	Isidro Valenzuela (p. p. 8) 15-1
2	ONE-EYED KING (B.c.6, Nasrullah—Sioma by Tiger)	CAIN HOY STABLE, pink and white blocks, white sleeves and cap	W. C. STEPHENS	115	Conn McCreary (p. p. 9) 4-1
3	KINGMAKER (B.c.4, [illegible] by Case Ace)	HAPPY HILL FARM, white, black hoop, white sleeves, black cap	P. L. WRIGHT	123	Eddie Arcaro (p. p. 2) 6-1
4	OH JOHNNY (B.h.5, Jet Jet—Sarsen Flirt by [illegible])	MRS. [illegible] LEROY, [illegible] cerise hoop, sleeves and cap	E. McLEOD	119	William Hartack (p. p. 3) 5-1
5	THIRD BROTHER (B.h.5, Princequillo—Hidden by Bubbling Over)	CHRISTOPHER J. CHRISTOPHER, [illegible] sleeves, blue cap	J. H. HAYES	120	Angel Valenzuela (p. p. 4) 10-1
6	BEAM RIDER (Ch.h.5, Pulset—Join the Fleet by Count Fleet)	KING RANCH, Brown, white hoop, green and white cap	M. HIRSCH	108	William A. Fesler (p. p. 5) 12-1
7	BEN LOMOND (Ch.c.4, Alycidon—Fairlonia by Nearco)	MRS. JOHN R. H. THOMSON, white, green hoops, sleeves and cap	A. E. IVAN	115	Henry J. Woodhouse (p. p. 7) 30-1
8	PYLADES (B.h.6.5, Orestes 3rd—Cannoble Lee by Lochinvar)	ROBERT C. STRAUSS, Grafton, black sash, striped sleeves, orange and black cap	D. F. CHRISTMAS	106	Raul Sterling (p. p. 9)
9	BUSHER FANTASY (B.c.5, Mr. Busher—Blue Fantasy by Blue Larkspur)	MAINE CHANCE FARM, Cerise, white sash, blue cuffs, cerise cap	L. R. PARKE	107	20-1 Manuel Ycaza (p. p. 10)
10	ADMIRAL VER[illegible] (Ch.h.6, War Admiral—[illegible] by Blenheim 2nd)	EDWARD SHINFIELD, Purple, gold sash, purple and gold striped sleeves, purple cap	H. A. JENKINS	118	15-1 Eric Guerin (p. p. 11)
11	OLIGAR[illegible] (Ch.c.4, Alibhai—[illegible])	BROOKMEADOW, White, [illegible]			
12	GENER[illegible] (Br.f.4, Count [illegible])	JACK W. [illegible] Yellow, [illegible]			

SCRATC[illegible]

20 LEADING SIRES

The following list of sires accounts for first money in North America through June 26, except for late returns from a few tracks. Under the name of the sire is the name of his principal money earner. Superior figures indicate dead heats.

Sire	Winners	Wins	Stakes Wnrs.	Stakes Wins	First Money
*PRINCEQUILLO, 1940, by Prince Rose Round Table $364,180	22	45	3	11	$504,790
TOM FOOL, 1949, by Menow Tim Tam $441,780	3	12	1	7	447,639
*KHALED, 1943, by Hyperion A Glitter $75,805	42	80[1]	5	8	361,580
*NASRULLAH, 1940, by Nearco Bold Ruler $74,102	32	57	6	9	326,236
*ALIBHAI, 1938, by Hyperion Oligarchy $136,938	20	36	4	8	282,755
OLYMPIA, 1946, by *Heliopolis Alhambra $36,825	29	56	6	8	252,769
PALESTINIAN, 1946, by Sun Again Promised Land $185,500	7	11	2	4	216,870
STYMIE, 1941, by Equestrian Born Rich $52,300	30	52	2	3	176,642
CHALLEDON, 1936, by *Challenger II Tenacious $75,650	18	38	3	9	160,046
*ROYAL CHARGER, 1942, by Nearco *Seaneen $112,000	13	16	1	3	152,400
JOHNS JOY, 1946, by *Bull Dog Oh Johnny $56,007	26	42	2	3	137,864
ROMAN, 1937, by *Sir Gallahad III Plucky Roman $20,372	32	50	2	2	128,058
BOLERO, 1946, by Eight Thirty Dr. Eugene J. $14,025	32	54	1	1	121,745
BLUE SWORDS, 1940, by Blue Larkspur King o' Swords $10,400	25	55	0	0	118,460
*NIRGAL, 1943, by *Goya II $23,550	32	61[1]	1	1	116,860
[illegible]	32	64	0	0	114,850
[illegible]	[illegible]	[illegible]	[illegible]	[illegible]	114,697

. . . and increased stature on the sire list

	Foals	Wnrs.	Wins	First Money
MARCHING SIR, 1937,				
*Sir Gallahad III	4	1	1	1,200
Iron March (Canary Miss)				
*MARCHONS II, 1944,				
Medicis	13	2	2	2,330
Shoot the Works (Logical)				
Old Soft Shoe (Equanimity)				
MAY REWARD, 1945,				
Reaping Reward	15	2	3	5,875
I Figure (Shining Sis) 2				
Premio (Embroidery)				
*MEHMANDAR, 1949,				
Nearco	4	1	2	3,775
Chip-Bo-Dale (Abbey Girl) 2				
*MENETRIER, 1944,				
Fair Copy	10	3	5	6,555
Mentores (Lovely Delores)				
Le Grand Rouge (*Wyndola) 3				
Menflora (*Flora Dora II)				
MENOW, 1935,				
*Pharamond II	3	1	1	2,015
Flight Pitch (Our Colors)				
MERCENARY, 1945,				
*Alibhai	18	1	1	625
Mercenary Island (Island Devil)				
*MICHE, 1945, Michel	14	1	1	1,820
Miss Dee Bee (Outa Town)				
MIDIANITE, 1946,				
*Mahmoud	8	1	1	1,160
Dr. Jack (Miss Vera)				
MIGHTY STORY, 1943,				
*Mahmoud	23	3	5	8,815
Mighty Player (Short Measure)				
Menger (Jinkytown) 2				
Mighty Easy (Winsome Mary) 2				
MILESTONE, 1947,				
*Blenheim II	2	1	1	650
El Piedra (Katy's Image)				
MISNOMER, 1947, *Alibhai	2	1	2	2,000
Nakoo (Bossy Reigh) 2				

	Foals	Wnrs.	Wins	First Money
MONTANA SANDS, 1946,				
*Shifting Sands II	2	1	2	2,990
Montana's Fleet (Nicest) 2				
MORNING LINE, 1949,				
Questionnaire	1	1	1	1,236
Mornastar (Owaissec)				
MOROCCO PRINCE, 1948,				
Port au Prince	7	1	1	700
Suttons Pride (Olivia L.)				
MOUNT MARCY, 1945,				
*Mahmoud	22	3	5	11,590
Marcy Belle (Belle Request) 2				
Deerlands (Voltage)				
Hill Mist (Regal Glad) 2				
MR. BUSHER, 1946,				
War Admiral	11	2	2	4,550
Thorenbush (Vexatious)				
By the Bushel (Queue)				
MR. CHAIRMAN, 1943,				
Nedayr	5	1	2	3,075
Castolon (Mis-flying) 2				
MR. FISKE, 1948,				
Chicuelo	3	1	1	1,625
Last Velvet (Velvet Finish)				
MR. MUSIC, 1948,				
Balladier	20	2	2	2,665
Mr. Hi Fi (Requisite)				
Lew-To (Check In)				
MR. TROUBLE, 1947,				
*Mahmoud	19	2	3	6,695
Subway Strike (Stimulude) 2				
Miss Temper (Cuban Bomb)				
MR. TUCK, 1946,				
*Sir Gallahad III	2	1	1	650
Honor Man (Melrose Dazzle)				
MUSIC MAN, 1944,				
King Cole	6	1	1	1,200
Musicshow (Show Princess)				
MY HOST, 1948, *Alibhai	8	1	2	5,500
Sweet June (Date With June) 2				

	Foals	Wnrs.	Wins	First Money
MY REQUEST, 1945,				
Requested	10	3	4	8,320
Festival King (Miss Gee Du) 2				
Ingenuity (Resourceful)				
Bay Harbor (Elude)				

N

	Foals	Wnrs.	Wins	First Money
*NAHAR II, 1947,				
Stardust	19	1	2	5,005
Naik (*Memsahib II) 2				
*NASRULLAH, 1940,				
Nearco	29	3	4	24,225
Nasturtium (Blue Grass)				
●Miss Uppity (Nursery School) 2				
Nasomo (Blue Eyed Momo)				
*NATHOO, 1945,				
*Nasrullah	9	1	1	1,200
Lee Soon (Miss Prude)				
NATIONAL DEBT, 1947,				
Trierarch	7	2	2	1,265
Nadebt (Beatie C.)				
Island Turf (Val-Edie)				
NATIVE DANCER, 1950,				
Polynesian	14	1	5	13,450
East Indian (Sweet Woman)				
Sit This Out (Sitting Duck)				
Jungle Dancer (Monsoon) 2				
Hula Hands (Modest Fleet)				
NAVY CHIEF, 1947,				
War Admiral	1	1	3	10,850
●Bang Up (Paigle) 3				
NEW MOON, 1940,				
Discovery	16	1	6	11,250
Gray Gem (Herods Moose)				
Florence H. (Lady Ligonier) 2				
Moony (Evening Milk) 2				
Big Moon (Mistrella)				
*NIRGAL, 1943, *Goya II	22	2	2	4,975
Jouett S. (*Valdina Spirea)				
St. Edmunds (La Laitiere)				

BIMLECH COLT HALF-BROTHER TO STAKES WINNER

HIP 259 — B. C., BY BIMELECH—HY BROOM, BY HYGRO. Half-brother to the stakes winner **Light Broom** (Louisiana Handicap, etc.), **Oil Sweep** (5 wins and 3 new track records at 2, 1957), **Ormazd** (1958 allowance winner and $37,000 to date), etc. This colt's dam is a half-sister to Joybird, dam of **Alex Barth** ($154,515) and grandam of **Lonoke Flash,** and to Tex Tess, dam of stakes winner **Text. Hy Broom's** sire is a stakes-winning son of the noted ***Epinard** and is a half-brother to **Errard** . . . You are invited to inspect this colt at Keeneland in

BARN 8

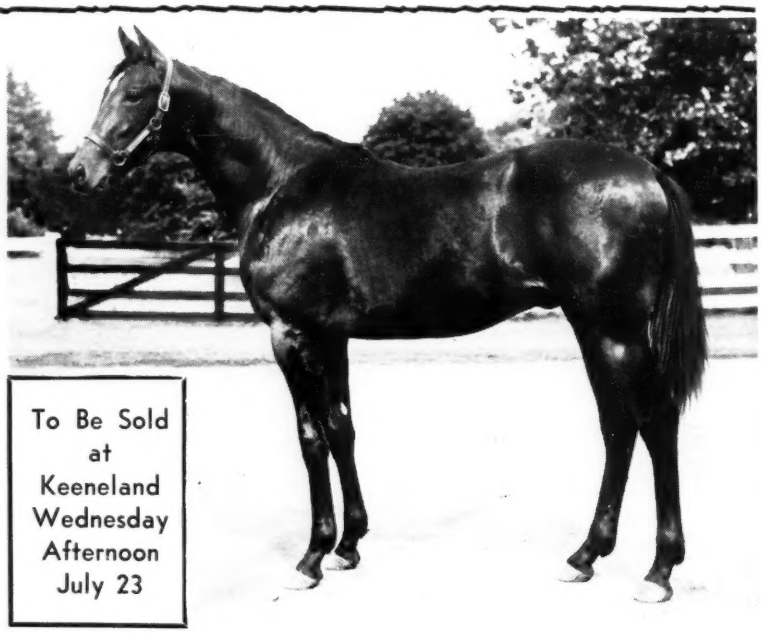

JENNIE'S JOY —sold at Keeneland last year and recent winner of the Christiana Stakes — was bred and raised at Landmark Farm, the source of many good horses for American racing stables.

Mr. and Mrs. Edgar Kitchen

LANDMARK FARM
VERSAILLES, KY.

#184—Filly by HILL PRINCE from a *Mahmoud mare whose dam was stakes-winner-producer by Man o' War

This filly typifies the best in Oaks breeding . . . she is by the great classic winner and sire Hill Prince and is out of a producing daughter of the classic broodmare sire *Mahmoud. The second dam, Hostility by Man o' War, won the Acorn Stakes and produced the stakes winner Antagonism. The third dam was sister to *Sir Gallahad III, *Bull Dog, etc. Boldness, the dam of this yearling filly, was a winner and produced the winner Simon the Bold, etc.

#183—Colt by DOUBLE JAY from stakes producing Blue Larkspur mare out of Bull Lea's sister

BLUE BALLAD was purchased from this consignment at Keeneland and shipped to England where he was a great success. He won such important stakes as Princess Margaret, Zetland, Ladys Well Stakes and placed in Prince of Wales and Oulton Stakes. This yearling is three-quarter brother in-blood to Blue Ballad. Blue Petal is also dam of the $32,000-winner Aces Wired and the 1958 winner Hail Navy. The next dam was a sister to Bull Lea and is also a granddam of Riley.

Keeneland, Tuesday Night, July 22–Barn 5

Charlton Clay

Marchmont Farm, Paris, Ky.

	Foals	Wnrs.	Wins	First Money
*NIZAMI II, 1946, Nearco	17	3	2¹	5,357
Dottie's Girl (Chic Fay) 0¹				
Brannagh (Queen O'Chance)				
Mazel Tov (Mrs. Calabash)				
NOBLE CREEK, 1944,				
*Blenheim II	20	2	2	2,950
Noble Empress (Stratojet)				
No Red (Intro Odd)				
NOBLE HERO, 1945,				
*Heliopolis	10	1	3	2,100
Mr. Noble (Mae Game) 3				
*NORTHERN STAR, 1948,				
Mirza II	17	5	5	10,100
Etoile du Nord (Foxglove)				
High Crown (Coronation)				
Martha Stanley (Rose Baby)				
Noble Foot (Lady Foot)				
Lightning Star (Sue Creek)				

O

	Foals	Wnrs.	Wins	First Money
OCCUPY, 1941, *Bull Dog	7	2	6	18,785
●Wonder Where (On the Fly) 5				
Jailbird (Slave Bracelet)				
OH LEO, 1949,				
Jean Valjean	5	2	3	4,650
Leo's Honey (Erice)				
Shilla (Weathering) 2				
OIL CAPITOL, 1947,				
*Mahmoud	25	4	5	9,380
Mlle. Somebody (Eyes of Blue) 2				
Brian Hickey (Princess Rings)				
Glorification (Exciting)				
Hilda's Honey (Hilda)				
OLD ROCKPORT, 1946,				
Carrier Pigeon	5	1	1	650
River Risin (Doldrums)				
OLD ROWLEY, 1948,				
Menow	6	1	1	780
Courts'n Order (Court Manners)				
OLD SOL, 1949,				
*Heliopolis	6	3	6	8,950
Soda Card (The Begum) 3				
Squaw Creek (Lost Creek) 2				
Patrol Boy (Miss Marietta)				
OLYMPIA, 1946,				
*Heliopolis	24	1	2	20,975
●Accomplish (Plunder) 2				
*OLYMPIC ZENITH, 1941,				
*Mahmoud	2	1	2	1,495
Little Sputnic (Martha Dell) 2				
OMISSION, 1938, Jock	11	1	1	650
Eaton Road (Joe's Mom)				
ONE COUNT, 1949,				
Count Fleet	18	2	2	3,315
Our Rocky (Rock Garden)				
Book of Verse (*Persian Maid)				
ONE HITTER, 1946,				
Shut Out	18	1	0¹	1,487
Rosy Inning (First Race) 0¹				
ON TRUST, 1944, *Alibhai	20	1	2	3,900
Fast Money (Hurriette) 2				
*ORBIT II, 1945, Hyperion	7	1	1	380
Bit o Jordan (Miss Jordan)				
*ORESTES III, 1941,				
Donatello II	5	1	1	2,275
Half Acre (Acres)				
OUR CHALLENGE, 1949,				
Challenge Me	2	1	1	675
Donna Debra (Helot)				
OUR SCHOLAR, 1949,				
*Rhodes Scholar	2	1	2	2,665
Brown Panther (Rugged Cross) 2				
OWNERS CHOICE, 1944,				
*Blenheim II	5	1	1	650
Sitz-mark (Slalom)				

P

	Foals	Wnrs.	Wins	First Money
PALESTINE (Eng.), 1947,				
Fair Trial	7	1	1	2,600
*Wingate (Rose de Jericho)				
PALESTINIAN, 1946,				
Sun Again	23	1	1	2,600
Steverino (Playful Pal)				
PAPA REDBIRD, 1945,				
Balladier	16	1	1	1,300
Penny P. (Miss Frakes)				
PAVOT, 1942, Case Ace	4	1	1	2,275
Pasu (Surosa)				
PEDIGREE, 1946,				
*Beau Pere	5	1	1	1,000
Easy Pedigree (Easy Reading)				
PEP WELL, 1943, *Boswell	4	1	1	1,000
Add On (Countess Key)				
PET BULLY, 1948, Petrose	17	1	1	11,931
●Kit's Pet (Sari Omar)				
*PETER FLOWER, 1946,				
Blue Peter	16	2	2	3,575
Eto, General (Laurentia)				
Mary Dike (Dear Virginia)				
PHARANOR, 1937,				
*Pharamond II	4	1	1	700
First Morn (Welaunie)				
PHAR MON, 1945,				
Easy Mon	15	1	1	1,725
Miss Eva (Leventia)				
*PICAFORT, 1942, Halifax	11	1	2	2,700
Rambling Pic (Mary-Esther) 2				
PICTOR, 1937,				
*Challenger II	6	1	1	780
By Shucks (Alonary)				
PIET, 1945, Grand Slam	4	2	2	4,975
Prize Purchase (Beausy)				
Meadows Miss (Toquila)				
PINEBLOOM, 1945, Menow	5	1	1	1,950
Tarbloom (Eilley Orrum)				
*PIPING ROCK, 1937,				
Fairway	8	1	1	2,405
Joe Lawler (On the Rocks)				

AT *Keeneland* FIRST SESSION

HIP NO. 27 *Alibhai filly

OUT OF EXCELLENT STAKES PLACED

HALF-SISTER TO HASSEYAMPA ($239,105)

WAR TALK, the dam of this *Alibhai filly, was a good winner and placed in the Beverly, Arlington Matron, and Louisville Handicaps to mares like Wistful, Sickle's Image, Our Request, etc. She has produced three foals to race and all are winners: Waged and Won, Storm Cloud, and Squaw Peak. Since War Talk's half-brother Hasseyampa (stakes winner $239,105) was also by *Alibhai this yearling filly is actually a three-quarter sister in-blood to Hasseyampa. War Talk is also half-sister to stakes winner Adams Off Ox ($63,327) and to The Warrior (placed in stakes, winner $83,680).

She is well-staked in New York, New Jersey, Maryland, Kentucky and California stakes

WALMAC FARM

Paris Pike, Lexington, Ky.

R. W. McILVAIN, Owner

G. W. WALDEN, Manager

Cain Hoy Stable WILL SELL AT SARATOGA

Ch. f. by *Royal Serenade—Azalea (dam of NILE LILY), by Sun Teddy.

Br. c. by Dark Star—*Dark Flower (1st foal, from classic family), by Prince Chevalier.

B. f. by *Ambiorix—Lalun (1st foal from $112,000 stakes winner), by *Djeddah.

Br. f. by Dark Star—Rocking Horse (producing half-sister to Busher, Mr. Busher), by *Challenger II.

B. f. by *Alibhai—Spinning Top (1st foal from stakes winner of $67,155), by Bull Lea.

Ch. c. by *Nasrullah—Spring Run (dam stakes winners RED GOD and RACING FOOL), by Menow.

Ch. c. by *Nasrullah—Spring Run, by Menow. This colt is full brother to RED GOD (Champagne S. in England; Roseben Stakes in America in 1958), half-brother to RACING FOOL (Blue Grass Stakes), etc. Spring Run is half-sister to dam of CRAFTY ADMIRAL.

B. f. by *Alibhai—Spinning Top, by Bull Lea. First foal from stakes winner $67,155 including Black-eyed Susan Stakes, Vineland Handicap, 2nd by neck in Top Flight Handicap. The second dam is the great Whirlabout, winner of $162,670 and granddam of Market Basket.

Cain Hoy Stable, owned by Harry F. Guggenheim, has 32 1958 yearlings in its current crop and must sell. Among the horses it has sold in the past are CRAFTY ADMIRAL ($499,200) and HAPPY PRINCESS ($137,395), and other good ones.

CAIN HOY STABLE *Harry F. Guggenheim*

These yearlings may be seen at Claiborne Farm, Paris, Ky.

	Foals	Wnrs.	Wins	First Money
POISED, 1947, Equestrian	11	2	4	12,938
●Grand Wizard (Baloma) 3				
Boldface (Bold Maid)				
POLYNESIAN, 1942,				
Unbreakable	24	2	2	5,200
Benbecula (Boanet Ann)				
Tikopia (Cosmopolite)				
PONDER, 1946, Pensive	21	1	1	1,625
Pondering Eve (Evening Story)				
POO BAH, 1950, New Dough	3	2	3	11,590
●Marisa (Princess Ann) 2				
Coltrane (Tobeshined)				
PORTER'S CAP, 1938,				
The Porter	2	1	1	1,300
Johnny B. (North Starlet)				
POWDERED MILK, 1941,				
Milkman	5	1	5	8,785
Black Powder (Classic Under) 5				
*PRIAM II, 1941, Pharis	19	3	3	5,830
Amerind (Indian Crest)				
Bill's Melody (Theen)				
American Beauty (Saber Dancer)				
PRIMATE, 1949,				
Some Chance	15	2	2	5,200
Goshen (Course North)				
First Minister (Dou Douia)				
PRINCE DARE, 1950,				
*Princequillo	4	1	1	2,275
Nora Dares (Jaconora)				
PRINCE QUEST, 1946,				
Requested	8	1	1	2,275
Prince Bay (Bay Star)				
PROVOCATIVE, 1946,				
Roman	19	2	4	4,980
●Kentucky Doll (Golden Mommy) 3				
Sister Rose (Square Cut)				
PRY, 1942, Questionnaire	4	1	2	18,350
●Pryson (Heavenly Sun) 2				
PSYCHIC BID, 1932,				
Chance Play	5	1	1	650
Ann Angel (Sheryl Ann)				

Q

	Foals	Wnrs.	Wins	First Money
*QUIBU, 1942, Meadow	4	1	2	5,525
Prybu (Pry Miss) 2				
QUICK REWARD, 1942,				
Reaping Reward	11	2	3	5,000
Sky Lark (Psychic Knot) 2				
Quick Master (Miss Cindy Sue)				
QUIET STEP, 1949,				
Some Chance	7	1	1	2,275
Tu Amiga (*Mi Amiga)				

R

	Foals	Wnrs.	Wins	First Money
*RADIATE II, 1944,				
Hyperion	7	1	2	4,875
Fifth Down Red (Dancing Harp) 2				
*RADIOTHERAPY, 1943,				
Hyperion	10	4	6	12,950
Radio's Reward (Fit Reward) 3				
Tiger Tayler (Sign Off)				
Club House (Jimmette)				
Adorable Sue (Sully's Sue)				
RALIBHAI, 1946, *Alibhai	12	1	1	380
Hold Everything (Oscusue)				
*RANGOON, 1940,				
*Bahram	1	1	1	1,450
Grey Beau (Fashionette)				
*READING II, 1936,				
Marconigram	12	1	2	5,775
Kiddie Book (Big Baby) 2				
RE-ARMED, 1947, Bull Lea	8	1	1	1,200
Silver Arm (Silver Friday)				
RED ROMEO, 1949,				
Amphitheatre	4	1	2	1,405
Amite City (Anna Margaret) 2				
*REED MACE, 1945,				
Hyperion	4	1	1	560
Macefort (Hemmingway)				
REFUN, 1948, Hash	2	1	3	4,095
Joe's Favor (Joe's Lady) 3				
REQUESTED, 1939,				
Questionnaire	14	1	2	3,380
King Request (Dorinda R.) 2				
REVOKED, 1943,				
Blue Larkspur	21	3	3	5,920
Dainty's Revoked (Dainty)				
Charlie L. (Portable)				
Blue Madam (Madame Arcati)				
*REY DE FRANCIA, 1943,				
Afghan II	4	1	3	7,150
Gray Shark (Carol Sue) 3				
RICH MIXTURE, 1943,				
*Blenheim II	3	1	1	650
Big Risk (Fancy's Honour)				
*RICO MONTE, 1942,				
Saint Patrick	21	1	1	1,650
Ricodel (Pharadel)				
RINALDO, 1944,				
*Challenger II	13	2	3	7,634
Parcee (Troia)				
●Indian Maid (Bold Verse) 2				
*RIVER WAR, 1950,				
Nearco	16	5	7	10,910
Eager Beaver (Miss Upstart)				
Riversun (Myfirstsunbird)				
Polly Tishon (Rene's Polly) 3				
War Star (Foreign Star)				
Arpey (Our Louise)				
RIPPEY, 1943, Pompey	19	3	3	4,980
Bone Tired (Dibillane)				
Pebble Dawn (Wise Choice)				
Mibizness (Daphne Nan)				
RISING STAR, 1945,				
Blue Larkspur	2	1	1	1,950
Idle Star (Long Stemmed)				

—after winners of $7,273,100 and 5,448 wins

Thomas Piatt offers 4 more real prospects

(Their dams have produced 20 foals — of which 18 have won)

163 — BROTHER TO GOLF ACE

Ch. c. by Escadru—Pinafore, by Epithet. Golf Ace won the Wood Memorial Stakes (but was disqualified) and was second in Flamingo Stakes. Pinafore's other four foals are all winners: Streamliner, Claridge, Fleet Ruler, and Sage Mister.

185 — HALF-SISTER TO 1958 2-YEAR-OLD WINNER

Br. f. by Alorter—Bright Honor, by Blenheim. This filly is half-sister to the current 2-year-old winner Litter Bug, to the winner Honor Him, and full-sister to Bright Mike (winner at 2, 1957). Bright Honor is out of a half-sister to stakes winners King Cole, National Anthem, etc.

177 — HALF-SISTER TO SEVEN WINNERS

Ch. f. by Escadru—Sun Monia, by *Sun Briar. The dam of this filly has had eight foals to race and seven of them have won. Included among these winners are such good winners as Touch Control (21 wins), Pearl Diver (14 wins), Brilliance (11 wins), Perseus, placed in stakes, etc.

188 — HALF-SISTER TO STAKES CLASS CHALALOR

Ch. f. by Escadru—Chala, by Chance Sun. This filly is half-sister to three good winners including Chalalor (4 wins, 1958; placed in stakes), to the good winner All Tolls Free, and Kings Orders. These three winners are all the foals to race from Chala.

TO BE SOLD AT KEENELAND ● TUESDAY NIGHT ● JULY 22

THOMAS PIATT *Brookdale Farm*

Spurr Pike, Phone 4-4871 Lexington, Kentucky

The Rise Of Classic Breeding

SARATOGA

August 15

Blk. f., by DISCOVERY

out of

Siren Suit

***BLENHEIM II**

***Play Suit**

HYPERION

Polly Play

Out of a daughter of *Play Suit, she a half-sister to *THE SWALLOW, winner Ashland Stakes, etc. and dam of the stakes winner WIDE WING, etc.

br. c. Royal Coinage—Sweep In, by *Blenheim II

ch. f. Sun Again—Mackle, by *Mahmoud

b. c. Case Ace—My Truly Fair, by Alsab

ch. f. Casemate—Full Sail, by War Admiral

b. f. Mr. Trouble—Wood Spirit, by Blue Larkspur

Dr. and Mrs. Frank O'Keefe **PINE BROOK FARM** Warrenton, Va.

FROM ROYAL NOTE'S FIRST CROP A COLT OUT OF A PRODUCING FULL SISTER TO SAFE REWARD

HIP NO. 316 — This exceptional colt is by the young Royal Note and out of Recompense, by Reaping Reward. Recompense is the dam of 5 good winners from 6 foals to race and is a full sister to the crack stakes winner and sire, Safe Reward. The second dam, Goodway, is a stakes producer and out of the stakes winner Ivabel, dam of the stakes winners Step Along (Blue Grass S.), Live Oak (Edgemere H.), etc.

HIP NO. 313 — OUT OF A HALF-SISTER TO MAY REWARD
B. c. by The Doge—Miss Muffet, by Challedon

HIP NO. 326 — OUT OF A HALF-SISTER TO RILEY
Ch. f. by Requested—Angel Food, by Shut Out.

KEENELAND — THURSDAY AFTERNOON

CAVE SPRING FARM

Route #1, Nicholasville, Ky. **(Fred Roser Jr.)**

	Foals	Wnrs.	Wins	First Money
ROBUST, 1948.				
Fighting Step	2	1	2	3,315
Robust's Image (Small Waves) 2				
ROMAN, 1937.				
*Sir Gallahad III	29	6	6	13,525
Curious Roman (Spanish Cream)				
Roman Crown (Jeanette)				
Procella (Typhoon)				
Roman Image (Sickle's Image)				
Roman Revel (Frolic)				
Seven Corners (Miss Traffic)				
ROMAN BOUT, 1946.				
Roman	14	3	5	6,865
Victor J. P. (Nonyaw) 2				
Aunt Molly (Extra Tricks) 2				
Boutbarb (Arabelle)				
ROMAN IN, 1945.				
Arigotal	7	1	2	2,000
Kind Vic (Dame Kbal) 2				
ROSEMONT, 1932.				
The Porter	4	2	2	3,920
Rich Tradition (Legendra)				
Chantrose (Chanton)				
ROUGH'N TUMBLE, 1948.				
Free For All	8	3	3	5,475
Wedlock (Sceptic)				
Tempest Tossed (Bell Bottom)				
Rough Tempo (Tempavo)				
ROYAL BLOOD, 1945.				
Cold-stream	10	2	3	5,325
Red Tiger (Tiger Miss) 2				
Royal Garland (Colony Miss)				
*ROYAL CHARGER, 1942.				
Nearco	23	6	8	16,150
Translucent (*Transparent)				
Royal Native (Native Gal)				
Charging Beau (Honeys Sister)				
Finnegan (Last Wave)				
Knight O'Erin (Our Love)				
Royal Orbit (Admirals Belle)				
*ROYAL GEM II, 1942.				
Dhoti	27	2	3	7,450
Mom's Gem (Mon's Mary)				
Algem (Ethel Blume) 2				
ROYAL RED, 1941.				
Pilate	15	1	2	3,185
Royal Lynn (Nutmeg Lass) 2				
*ROYAL SERENADE, 1948.				
*Royal Charger	27	4	6	19,950
Tender Size (Louisiana Lou)				
●Pinecrest Miss (Bully Babe) 3				
Footmark (Sandia)				
Doug's Serenade (Rock Drill)				
*ROYAL VALE, 1948.				
Kingsway	13	1	1	2,600
Mr. Vale (Santa Stefana)				

S

SAGGY, 1945.				
Swing and Sway	9	1	1	1,950
Another Wish (Snigger)				
SAGITTARIUS, 1946.				
Teddy's Comet	16	2	2	4,875
Star Golfer (Starview)				
Mr. Sagittarius (You Alone)				
SALMAGUNDI, 1945. Hash	7	2	3	2,300
King O'Turf (Sixtyminutes)				
Hello (Guest Phone) 2				
SAMSON D., 1949.				
Polynesian	4	1	1	700
Calusa Maid (Bello Bubbles)				
SASSAMID, 1945. *Bahram	11	1	1	560
I'm Not Sassy (Puleeze)				
SATIN COAT, 1938.				
*Polymelian	5	2	2	4,400
Satin Clif (Far West)				
Satin Magic (Talking Point)				

Racy Breeding

The dam of this racy looking Ace Admiral filly is Brenton Light, by *Ambrose Light. Brenton Light was an excellent race mare and won the Hollywood Lassie Stakes and other good races. She is the dam of Burning Note, winner of 5 races at 2 and 3, 1957, and of Fear No Evil, winner at 2, 1957. The second dam is a half-sister to the dam of Styrunner.

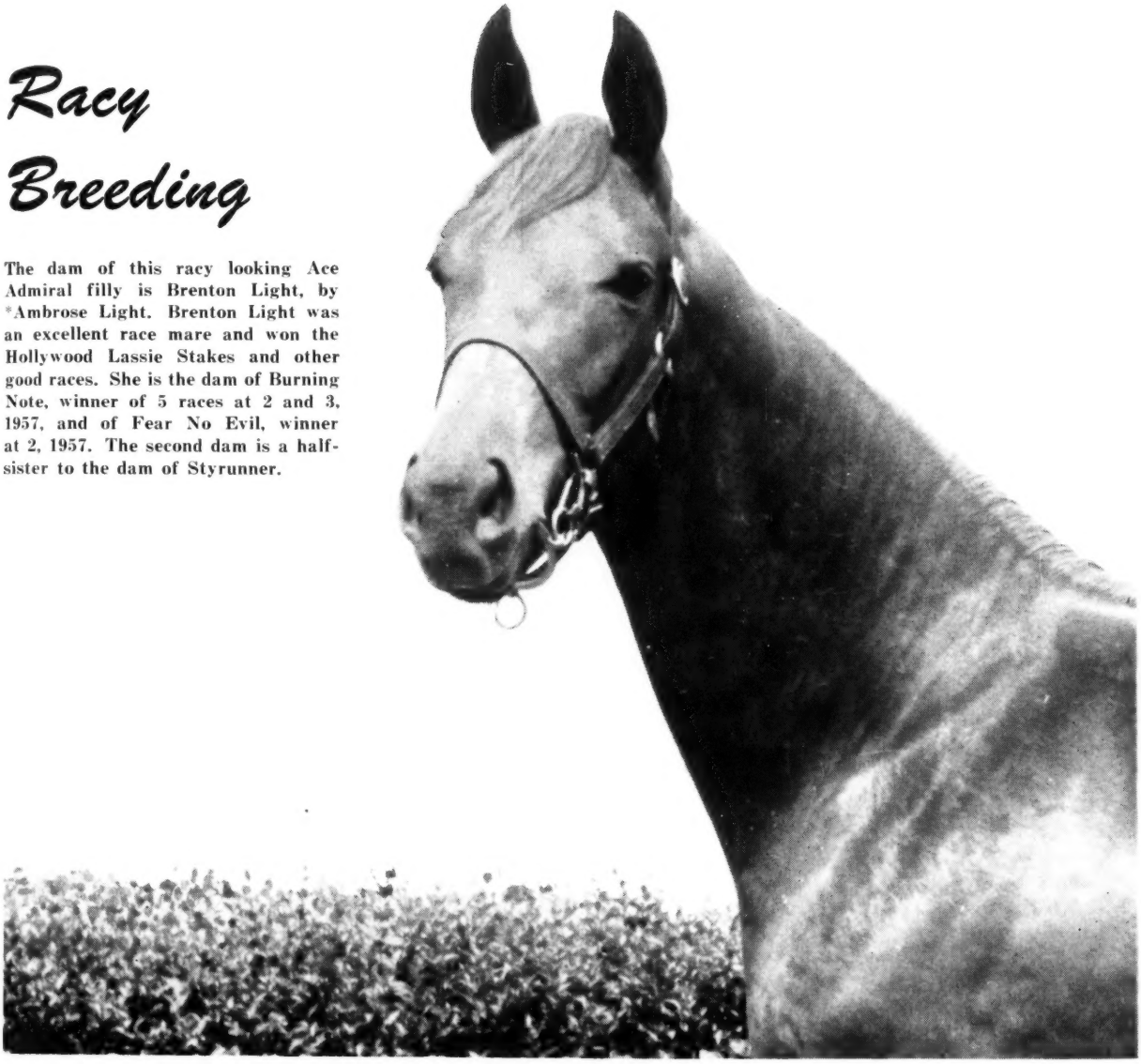

BAY COLT BY OIL CAPITOL—*BYBLOS, BY DJEBEL. *Byblos won stakes in France and is the dam of the stakes winner *Marso. The second dam is a daughter of a stakes winner and stakes producer.

BAY COLT BY SPARTAN VALOR—LADIE EADIE, BY HYGRO. A half-brother to the good winner Blue Zoe and out of a daughter of the top French stakes winner *Eadhild.

CH. F. BY *MICHE—THOMASA, BY OSCULATOR. A half-sister to 4 good winners including Fire And Ice, at 2 and 3, 1957. Thomasa was a good handicap winner and placed in stakes.

AT SARATOGA — AUGUST 12

MRS. JOHN PAYSON ADAMS

Idle Hour, Ruggles Avenue **Newport, Rhode Island**

OUT OF A HALF-SISTER TO *COURT MARTIAL

BR. C. BY DARK STAR—*SKEET, BY *BAHRAM

Hip No. 19

This exceptional colt is out of a stakes producing half-sister to the great *Court Martial, one of the best sires of all times in England. *Court Martial was the leading sire in England in 1957 and 1956, and has been the leading sire of 2-year-olds in England for six of the last seven years. The *Bahram mare *Skeet is the dam of the good stakes winner Contest (now at stud in Ireland), and of Pine Ville, which set a track record for 1⅜ at Washington Park. The first three dams of this colt are stakes producers, in fact they have produced 8 stakes winners!

AT KEENELAND—OPENING SESSION

#7 — B. f. by Dark Star—No Risk, by Stimulus. Half-sister to 2 stakes placed winners and from the immediate family of Riskolater, Risque, Beaugay, Sky Larking, Cyclotron, etc.

#12 — B. c. by Count Fleet—Play Mary Jane, by Chance Play. A half-brother to Mrs. Rabbit ($79,965, and dam of Spinney, winner of $210,995).

#13 — B. f. by Some Chance—Rosegay, by Johnstown. A half-sister to 3 good winners, second dam is a half-sister to 2 English stakes winners.

#25 — B. c. by To Market—Tidal, by *Bull Dog. A half-brother to the crack stakes winning filly Triple Jay, winner of $84,025.

BILL B. HENDRICKSON MAYSVILLE, KENTUCKY

	Foals	Wnrs.	Wins	First Money
*SCOTLAND YARD, 1942,				
Nid d'Or	11	3	3	3,250
Sanerleen (Bebs-Dazzle)				
Scotland Brew (Devil's Brew)				
Mike Boy (Vermilion Rose)				
*SEA CHARGER, 1950,				
*Royal Charger	10	3	4	7,145
Deucie (*Little Flirt II)				
Sea Trap (Gallow) 2				
Newport (In the Purple)				
SELECTOR, 1947,				
Thumbs Up	12	3	3	3,895
Turn Me Free (Embrace Me)				
Sandy Sugar (Toe the Mark)				
Friend Willie (Winter Lady)				
*SEVEN SEAS II, 1941,				
Hyperion	15	3	3	5,875
Arivederci (Miss Daunt)				
April (See Me First)				
Stormy Sea (Madwoman)				
SHADOWS START, 1947,				
Hoop, Jr.	3	1	1	1,305
Will This Do (New Glory)				
*SHAHPOOR, 1939, Solario	12	1	1	2,275
Pat Livingston (Sunday Love)				
*SHANNON II, 1941,				
Midstream	19	1	1	2,600
Shannen Money (Hush Money)				
SHEILAS REWARD, 1947,				
Reaping Reward	13	3	4	9,425
Wizard o' Waxah (Junior Nurse) 2				
Loup Saxon (Reloup)				
Peratrice (Imperieuse)				
*SHINING, 1950,				
Court Martial	1	1	1	1,950
Kiperic (O'Yearn)				
SHUT OUT, 1939,				
Equipoise	17	1	1	2,015
Marje Everett (*Mabrouka)				
SIDE BOY, 1941,				
Jean Valjean	7	1	3	4,550
Dee-Mil (Dillies Pal) 3				
SIGNATOR, 1938, Insco	5	1	1	1,800
Reita G. (Rena Pop)				
SILVER HORDE, 1935,				
*Bull Dog	7	1	1	1,200
Wham Bang (Louphinium)				
SINGING STEP, 1945,				
Stepenfetchit	3	1	1	1,825
Jo Barry (Purple Flower)				
SIR BIM, 1942,				
Bimelech	6	2	2	2,600
Laughing Loon (Dixie Pixie)				
Bimmie B. (Stolly B.)				
SIR PENNANT, 1943,				
*Bull Dog	17	3	3	3,500
Penflare (Flareday)				
Pen Wise (Money Wise)				
Surfs Best (Surf)				
SKELTER, 1947,				
Bull Lea	6	1	1	625
Ser Fabio (Evening News)				
SKY SHIP, 1949,				
Teddy's Comet	13	2	2	4,150
Teddy's Bid (Our Bid)				
Wista (Rustom Wista)				
SLAM BANG, 1946,				
Shut Out	7	1	1	2,600
Edzell (Brechin)				
SLIDE RULE, 1940,				
Snark	24	2	4	8,450
Homeslide (Near Home)				
Temple Belle (Oriental) 3				
SNOW BOOTS, 1942,				
Stimulus	13	1	1	700
Lissa's Lad (Lissa)				
*SOMALI II, 1945,				
*Nasrullah	7	1	3	6,125
Open View (Dueling) 3				
SON OF CHANCE, 1942,				
Chance Play	4	1	1	1,100
Amber Atom (Amber Sun)				
*SOODANI, 1945, Stardust	3	1	1	560
Soodani's Girl (Miss Robill)				

	Foals	Wnrs.	Wins	First Money
SOPHOCLES, 1940,				
*Sun Briar	2	1	1	780
Metso (Metaphor)				
SOUTHERN PRIDE, 1943,				
*Knight's Caprice	12	2	2	3,120
Batalini (Sun Doggie)				
Candy Mack (Miss Taffy)				
*SPECTRUM II, 1948,				
*Nasrullah	9	1	2	13,700
●Nasrullah Sweep (Spring Cheer) 2				
SPORT PAGE, 1946,				
Our Boots	5	2	2	2,815
Icee Ken (Red Hoops)				
Lucky Page (Bellevue Lady)				
SPOTTED BULL, 1946,				
*Bull Dog	14	4	5	5,113
Curtsy (Flying Bonny) 2				
Wise Fool (Wise Lass)				
Knee Deep (Sea Nymph)				
●Spotted Heifer (Mary C.)				
SPY SONG, 1943,				
Balladier	23	1	2	13,410
●Royal Anthem (Mad Bunny) 2				
STAG PARTY, 1947,				
*Hunters Moon IV	3	1	1	380
Easter Party (Honey Bravo)				
STAR REWARD, 1944,				
Reaping Reward	9	1	1	780
Star Jay (Rita Jay)				
*STELLA AURATA, 1949,				
Arctic Star	4	2	2	2,470
Idle Time (Diana Pebble)				
New Star (Challedella)				
STEPFATHER, 1944,				
*Beau Pere	10	1	1	2,200
Neobeau (*Neola)				
STONE AGE, 1946,				
*Bahram	7	1	2	4,810
Ever So Humble (Grass Shack) 2				
STRONGHOLD, 1941,				
Hard Tack	5	1	1	650
Angelette (Miss Special)				
STURDY ONE, 1947				
Unbreakable	7	1	1	2,750
Satina (Anita S.)				
STYMIE, 1941,				
Equestrian	11	1	1	2,600
That Lucky Day (Lucky Aunt)				
SUB FLEET, 1949,				
Count Fleet	11	2	3	5,755
Sierra Fox Trot (Fancy Dancer) 2				
●Wee Fleet (Sweetlueybell)				
*SULLIVAN, 1944,				
Panorama	15	2	2	3,400
Small Secret (Secret Plan)				
Sir Sullivan (Tizour-)				
SUNGLOW, 1947,				
Sun Again	16	2	2	4,225
John's Record (Past Record)				
Sunny Honey (Honey's Gal)				
SUPER IDOL, 1945,				
Rosemont	9	2	4	6,675
My Manners (Mae Manners) 3				
Justa Drizzle (Bronze Lady)				
SUPREMO, 1942,				
Supremus	9	1	1	910
Supreme Buster (Flo Bust)				

T

	Foals	Wnrs.	Wins	First Money
TAVISTOCK, 1944,				
War Admiral	5	1	2	1,300
Miss Independent (Hollyam) 2				
TAWNY TIGER, 1946, Tiger	4	1	1	390
Ethel G. (Twice Jenny)				
TEDDY'S COMET, 1935,				
*Teddy	3	1	2	3,315
Creamnik (All Cream) 2				
TEDDY WRACK, 1938,				
*Bull Dog	9	1	2	2,595
Flying Grey (Hochelaga) 2				
THE DOGE, 1942,				
*Bull Dog	22	2	2	2,850
Beechmont (Zaca Days)				
Star Dog (Gray Star)				

27,355 Race Horses

16,096 DAMS

3,000 SIRES

Are in the 1957 edition of Thoroughbred Sires and Dams Available July 1

ORDER NOW in buckram binding $29, leather $35. 1,144 pages. Get all the records before yearling sales. Order from The Blood-Horse, P. O. Box 1520, Lexington, Ky.

★ STAR OF STARS

Would you like the most fertile prepotent fillies and colts of the Sale for your future blood band? Such are usually stakes class, too. Fair Play, Man o' War, Swynford, Blandford, *Blenheim II, Chaucer, Pharos, and the other greats would have been just another horse without a most fortunate set of aspects governing fertility, regardless of bloodlines. Contact:

MARK CHOATE
120½ W. Maple Ave. Fullerton, Calif.

P. S. A horse's bank account is no criterion of his breeding worth.

FOR SALE

Horse Breeding and Training farm: half-hour from Garden State, Atlantic City, and Delaware. Approximately 70 acres — ⅞-mile training track. 32 box stalls — new barn, well-fenced paddocks. Remodeled home, 7 rooms, 3 baths, apartment upstairs, screened porches. Owner selling for reason of health.

Call or write for appointment.

Mrs. Dora V. Kellogg
Willow Grove Farm, R. D.
Newfield N. J. Tel. Tulip 1-9065

Young Executive

With sound knowledge of Thoroughbreds desires position as Agent or Field Secretary with leading training establishment. Excellent references. Immediately available for interview. Apply Box 241, The Blood-Horse.

LEG CARE IS IMPORTANT
GET A ROLL OF
SEALTEX BANDAGE
NOW from your turf dealer

COMPLETE SERVICES FOR THOROUGHBREDS

Year round boarding all ages; yearlings broken; racing stock freshened; reasonable rates.

SILVER LAKE FARM
Phone CA-7-7950 Frankfort, Ky.
STEPHEN H. BLACK

BOOKS

EVERYTHING ON RACING
RARE, OUT-OF-PRINT, AND CURRENT
SYDNEY R. SMITH
Canaan, New York

The Racing Calendar

Office 300 Park Avenue
NEW YORK 22, N. Y.
PUBLISHED MONTHLY
Official Organ of The Jockey Club

PEDIGREES: Five generations, plus racing record: $2.00 plus stamped envelope. Complete 3 page pedigree $10. Ted Williams, 750 Oakglade Dr., Monrovia, Calif.

FAIR PLAY Oil painting 23x29 inches, by E. F. Emmons, for sale. Phone — Lexington 4-2658.

	Foals	Wnrs.	Wins	First Money
THE DUDE, 1943, *Alibhai 19	1	2		3,400
Color Added (Bearyl M.) 2				
THE PINCHER, 1946,				
*Heliopolis 11	4	5		8,130
Admiral Hogan (Strike)				
Dice Man (Geraldice)				
Punch Beard (Miss Punch) 2				
Lou Capell (Helen May)				
THE POET, 1946, Pensive 9	1	1		780
India Slipper (Joi B.)				
THE RHYMER, 1938,				
*St. Germans 7	1	2		4,550
Snommis (Whipped Cream) 2				
THEY SAY, 1943, Roman 9	1	2		1,300
Luna Say (Lakeside Luna) 2				
THIRD DEGREE, 1936,				
Questionnaire 4	1	1		2,275
Chucks Image (Aleasy)				
THROUGH BOUND, 1940,				
Out Bound 5	1	2		3,550
Valley Song (Bubble Lil) 2				
TIGHT SQUEEZE, 1945,				
*Happy Argo 3	1	1		2,600
Squeezie (Lady Fairfield)				
TO MARKET, 1948,				
Market Wise 18	4	4		7,405
Kings Market (Grade School)				
Market House (Lorita)				
Lil' Mac (Julio)				
High Bid (Stepping Stone)				
TOP DECK, 1945,				
Equestrian 4	2	2		2,600
Top Dutch (Shasta Lou)				
Mackay Gleam (War Skiff)				
TRAILER, 1936, Neddie 8	1	1		1,200
Dorothy Mae (Miss Royaltie)				
TRIBE, 1950, Apache 13	1	1		8,812
●Tribalove (Juno)				
TROJAN MONARCH, 1950,				
*Priam II 6	1	1		2,275
Bonzo (Barcuda)				
TUDOR MINSTREL (Eng.),				
1944, Owen Tudor 6	2	5		39,600
●*Tomy Lee (Auld Alliance) 4				
*Ole Fols (Game of Chance)				
*TURN-TO, 1951,				
*Royal Charger 14	3	5		33,085
●First Landing (Hildene) 3				
Hope is Eternal (Mahmoudess)				
Waltz (Harmonica)				
TUSCANY, 1948,				
The Rhymer 14	3	3		5,525
Old Timer (Carib Song)				
Tuscany Belle (Amphi-spirit)				
Big M. (All Busy)				
*TWO TON TONY, 1937,				
Truculent 9	1	1		1,000
Play Tony (Lady Playfair)				

U

	Foals	Wnrs.	Wins	First Money
UNBELIEVABLE, 1949,				
Bull Lea 15	1	2		3,675
Bell's Lark (Frank's Lark) 2				
UNBRIDLED, 1947,				
Unbreakable 10	1	1		1,950
Bridlewise (Hale n Hearty)				

V

	Foals	Wnrs.	Wins	First Money
VALDINA LAMAR, 1941,				
Teddy Comet 14	4	6		8,750
Valdina Girl (Vanity Girl) 2				
Tu-Cha T. (Ting T.)				
Sudden Lamar (Sudden Sis) 2				
Try Sid (Betty Torch)				
*VALDINA WAY, 1940,				
Fairway 5	1	1		1,000
Corazon de Ora (Claire Louise)				
VALDOR, 1948,				
Valdina Orphan 4	1	1		1,160
Murky's Jet (Murky)				
*VAUCRESSON, 1946,				
Pylon II 16	1	1		380
Ridgeview Kid (Jazzy Fay)				
VIBRATOR, 1945,				
*Sir Gallahad III 9	1	1		1,230
Tordon (Devon Belle)				

W

	Foals	Wnrs.	Wins	First Money
WAIT A BIT, 1939,				
Espino 10	1	1		700
Postpone (Hod Crown)				
WAR ADMIRAL, 1934,				
Man o' War 14	1	1		1,550
Lil' Susie (Darby Damron)				
WAR BAM, 1939,				
War Glory 4	1	0[1]		1,500
Escobam (Maggie Ann) 0[1]				
WAR JEEP, 1942,				
War Admiral 6	1	1		2,275
Mr. Toodle (*Dark Danger II)				
WAR KNIGHT, 1940,				
High Quest 7	2	4		21,150
●Tassle Dancer (Antonyme) 3				
Blew-my-Stack (Vino Que)				
WAR RINGS, 1948,				
War Admiral 1	1	1		1,200
Pronto Lark (Lost Art)				
*WAT TYLER, 1946,				
*Watling Street 8	2	3		4,050
Markai (Worrybird) 2				
Plumeria (*Eolia)				
WEATHERMAN, 1947,				
Annapolis 1	1	1		780
Baby Man (Star Event)				
WHIRL BLAST, 1945,				
Whirlaway 5	1	1		380
Whirlo-Dust (Galadust)				
WHISTLER (Eng.), 1950,				
Panorama 4	1	1		2,600
Dared (*Nashdara)				
WILD DRIFT, 1946,				
*Heliopolis 13	1	1		1,160
Tara Drift (Gradolea)				
WILDLIFE, 1942,				
*Easton 5	1	1		650
Wild Comic (Lady Comic)				
WINDFIELDS, 1943,				
Bunty Lawless 3	1	1		1,365
Willowdale Boy (Sunny Vixen)				
*WINDY CITY II, 1949,				
Wyndham 23	3	5		30,088
Mr. Arkie (Your Stockings)				
Chicago Loop (Turnabout)				
●Restless Wind (Lump Sugar) 3				
WINE LIST, 1946,				
Questionnaire 1	1	4		26,150
●Dark Vintage (But Definitely) 4				
WITH PLEASURE, 1943,				
He Did 9	3	4		5,760
Play Ball Wilson (Play Ball)				
Ken's Carol (Caroline F.) 2				
Delightful Time (Burgoo Ann)				
WOODCHUCK, 1948,				
Pasteurized 23	9	17		57,235
●Lawdy Claudy (Rhinestone) 5				
Wood Pigeon (Dacoral) 2				
Flying Josie (Its Josie) 2				
Winning Shot (Lady Jane D.)				
Aw-Comin (I-sit Cash)				
Weather Prophet (Patent)				
Supre Metric (Lyrical) 2				
Go Baby (Hygro's Baby) 2				
Penny A Pitch (Pat O'Herron)				

X-Y-Z

	Foals	Wnrs.	Wins	First Money
YANKEE HILL, 1944,				
*Bahram 7	1	1		1,230
Camden Hills (Winsome Won)				
YILDIZ, 1948,				
*Mahmoud 11	1	1		2,275
Arabella Allen (Fenny Poppers)				

Combining Kentucky Derby and Preakness Bloodlines

Yearling filly by DARK STAR

half-sister to BEN A. JONES,
stakes winner of over $100,000

Hip Number 226, b. f., by DARK STAR—STAMP ALBUM, by DAUBER.

This filly is by DARK STAR, Kentucky Derby winner (beating Native Dancer) and successful young sire. Her dam, STAMP ALBUM, is by DAUBER, who himself was a champion contender at 3, winner of the Preakness, second in the Belmont Stakes and Kentucky Derby — he met, and defeated both MENOW and BULL LEA in some of these classics.

STAMP ALBUM, dam of this yearling, has produced two winners by Boy Angler and the consistently-good racehorse, BEN A. JONES, sired by FAULTLESS. BEN A. JONES, winner of over $100,000, won the Hawthorne Juvenile Handicap, the Sheridan Handicap, finished second in SWOON'S SON'S Arlington Classic. This is the immediate female family of the stakes winners POSTAGE DUE, BLACK RAIDER, and BREEZY LOUISE.

b. f.	Dark Star	*Royal Gem II	Dhoti
			French Gem
		Isolde	*Bull Dog
			Fiji
	Stamp Album	Dauber	Pennant
			Ship of War
		Penny Postal	High Time
			Postage

KEENELAND — WEDNESDAY AFTERNOON — JULY 23

Pre-Sales Inspection in Barn 7

DWIGHT J. THOMSON

This well-grown filly may be inspected at John B. Randolph's Shadyside Farm on the Newtown Pike in Lexington, Ky., immediately prior to shipment to Keeneland. Phone 4-5732

By these American Sires:

REVOKED
THE DOGE
CITATION
ONE COUNT
MARK-YE-WELL
GENERAL STAFF
***SEA CHARGER**
REQUESTED
***NAHAR II**
***ALIBHAI**
OLYMPIA

. . . and these English sires:

NEARCO
TUDOR MINSTREL
BEAU SABREUR
SAYAJIRAO
TEHRAN

If you are looking for good money winning yearlings we believe you should see the 19 yearlings Crown Crest Farm will sell at Keeneland.

. . . because — well, Crown Crest has bred winners of more money than any other Keeneland consignor in each of the last two years.

May be seen in Barn B prior to sale Wednesday Night at Keeneland

Crown Crest

Mr. and Mrs. Howard Reineman

Russell Cave Pike, Lexington, Kentucky Phone 5-1876

BRED FOR *class*

OUT OF A HALF-SISTER TO 2 STAKES WINNERS →
HIP NO. 120 — B. c. by Shut Out—The Ghizeh, by Questionnaire. This colt is the third foal from the young The Ghizeh, a good winner at 2, 3, and 4. The second dam is the dam of 9 winners from 9 foals including 2 stakes winners and 2 to place in stakes. This is the immediate family of Captor, Khara, Aethelwold, Savage Beauty, Femme Fatale, The Pimpernel, etc.

← HIS DAM PLACED IN STAKES
HIP NO. 149 — Br. or blk. c. by Revoked—Gray Challenge, by Challenge Me. Out of the stakes placed Gray Challenge, winner at 2, 3, and 4, $20,780. Gray Challenge is a half-sister to the stakes winner Tommy Gentry and is out of the stakes winner Manie O'Hara, a half-sister to the stakes winner Manatella, the dam of Salmagundi.

AND ALSO

HIP NO. 106 — B. c. by *Royal Serenade—Miss Blue Lea, by Bull Lea. A half-brother to 2 winners and out of a half-sister to Spur On ($179,465), and Ever Bright ($64,684).

HIP NO. 133 — B. c. by *Royal Gem II—Bala Ormont, by Ormont. A half-brother to Be Fleet ($162,000) and out of the top stakes winner Bala Ormont.

KEENELAND • TUESDAY AFTERNOON • JULY 22

E. D. AXTON WOODACRES · PROSPECT, KY.

KEENELAND
HIP 137
Full Sister
TO
Royal Coinage

B. f., by Eight Thirty—Canina, by *Bull Dog. Her brother, Royal Coinage, Nashua, and Summer Tan were the 3 top 2-yr-olds of 1954. Her half-brother, War Command, is a stakes winner of $122,500.

Mereworth Sells Tuesday Afternoon July 22

See all of these yearlings in Barn 4 at Keeneland

Mereworth Yearlings

Half-Brother To 1958 Two-Year-Old Stakes Winner

Hip 100 — B. c., by Johns Joy—Lady's Delight, by War Jeep. Lady's Delight's first two foals have placed in several stakes. She won 7 races at 2 and 3.

Twelve other yearlings to be sold by Mereworth are by Native Dancer, *Our Babu, Crafty Admiral, Mark-Ye-Well, Sun Again, The Doge, Dark Star, Sub Fleet, Phalanx, Spy Song, Sunglow, and Ponder . . . Three yearlings are first foals of stakes-winning mares. The other 12 are out of mares which have produced 8 stakes winners and 10 others to place in stakes.

Mereworth Farm

The starting point for thousands of racing victories

Hip 118 — B. c., by Menow—Social Side, by Roman. Half-brother to 2-yr-old stakes winner Destructor. Out of winning half-sister to dam of Woodchuck. Only Menow in sale.